Bloodmobile To Visit Legion On Friday

The Daily Record

The Weather
Poconos — Cloudy with some rain today ending most sections tonight. Cool today and tonight. Milder Wednesday. High today 46-52. Low tonight 38-44.

VOL. 70—NO. 31 | Telephone 320 | THE DAILY RECORD, STROUDSBURG—EAST STROUDSBURG, PA. TUESDAY, MAY 6, 1958 | SEVEN CENTS

Tension In Pre-Summit Negotiations Easing

BELL TELEPHONE CO. launched a $2,105,000 expansion program at its Stroudsburg central office yesterday when it broke ground for the construction of a new addition facing on S. Seventh St. adjacent to its present building. Cost of project will include installation of dial equipment. Shown breaking first spadeful of dirt is Neal S. Rote, wire chief. Fourth from left is D. P. Rhoads, construction engineer for the contractor, William P. Doall Inc., of Bangor. On hand to witness ceremony were Budd Van Horn, local manager, and representatives of the traffic, commercial and plant departments. (Stroudsburg Fotoshop Photo)

County In Telephone History

Dialing System Starts Next Year

TELEPHONE subscribers in the Stroudsburgs will be among the very first in the entire country to be served by direct dialing on out-of-town calls.

New two-letter, five-figure numbers beginning with the central office name HAmilton will become effective for all local telephones on June 21, 1959, it was revealed yesterday by Budd Van Horn, local manager of the Bell Telephone Co. of Pennsylvania.

"The new central office building currently under construction in Stroudsburg will be one of several in the United States providing direct dialing of out-of-town calls by customers," Van Horn said.

"When the new office goes into operation, Stroudsburg customers with individual and two-party service will be able to dial station-to-station long distance calls to many telephones in nearby communities and also across the country.

"Automatic message accounting equipment located in the Stroudsburg central office will tabulate information necessary for speedy and accurate billing of these calls," according to Van Horn. "Ultimately, it is expected that telephone customers will be able to dial calls direct to any point in the country."

This will come, he explained, when all other exchanges adopt the two-letter, five-figure numbering system.

Estimated cost of the project which will bring the latest in telephone equipment and service to Stroudsburg and nearby communities totals approximately $2,105,000, the manager said.

"The new numbering system and use of a uniform list of central office names throughout the United States is a necessary part of this long-range plan," said the manager. "Community identification is not lost under this plan because, for example, a person calling Stroudsburg from a distant city will still tell the operator, unless he is dialing direct, that he wants Stroudsburg, Pa., HAmilton 1-1052."

When the new numbering plan is placed in operation and the new two-letter, five-figure numbers become effective, local calls will be made by dialing the first letters of the central office name and the five figures of the desired number as listed in the special directory supplement to be delivered before the change.

"Advance notice of the coming change in numbers is given at this time for the convenience of customers who must place orders in advance for stationery and other materials showing telephone numbers," Van Horn explained. The new numbers will be assigned approximately three months before the date of the change, he said.

Names have been chosen for all exchanges in this area. In addition to HAmilton, the name assigned to the Stroudsburg central office, the following names have been selected:

LUther, Bushkill; LYndhurst, Cresco; TErminal, Mount Pocono; Twin Oakes, the name to be given the new exchange at Tobyhanna; and GRover, Delaware Water Gap.

A number of area communities where the dial equipment is already operating now use the two-letter, five-figure system.

Nationwide Alert Today

SCHOOL CHILDREN and the general public will participate in "Operation 1958 Alert," a nationwide Civil Defense test, between 9 and 11 a. m. today.

This is the fifth national drill to be held since the close of World War II, but the first to take place with all schools in session.

Dr. Richard Gerstell, state CD director, said that, for this reason, special emphasis will be placed on school self-protection measures.

First indications of the start of the drill will be a long steady "Alert" signal. Blowing of the signal will be followed by radio and television broadcasts to the effect that a simulated air raid warning has been received and enemy bombers theoretically are approaching Pennsylvania from the north.

The first siren signal will not call for emergency action on the part of the public at large.

An hour or more after the initial warning signal is heard, local sirens, horns and whistles will sound the "take cover" signal. This is a three-minute wailing, or warbling, signal.

Not only children in school, but all other people also will be required to take cover when the second signal is heard. CD and police will stop street and highway traffic and individuals on sidewalks must seek refuge in nearby buildings.

Persons will be required to remain under cover until the third signal—another long, steady signal—which indicates public participation is over.

Little Rock Gazette Wins Pulitzer Prize

NEW YORK (AP)—Coverage of the explosive integration crisis at Little Rock's Central High School won three separate 1958 Pulitzer Prizes in journalism yesterday.

They went to the Little Rock (Ark.) Gazette for meritorious public service; the newspaper's executive editor, Harry S. Ashmore, for editorial writing; and Associated Press correspondent Relman (Pat) Morin for his eyewitness account of mob violence outside the school Sept. 23.

Morin, a Pulitzer Prize winner in 1951, was one of two winners this year for national reporting. The other was Clark Mollenhoff of the Des Moines Register and Tribune, who was cited for his investigation of labor racketeering.

In the case of the Arkansas Gazette, it marked the first time a newspaper captured the public service award while one of its editors was winning the editorial prize for the same news event. Separate citations lauded the newspaper and its editor for objectivity in the face of mounting public tension.

Fiction Award

The 1958 fiction award went to James Agee's novel, "A Death in the Family." It deals with a Southern family's reaction to the death of a beloved father. It was completed by Agee before his death in 1955.

The annual drama award went to "Look Homeward, Angel," Ketti Frings' adaption of the late Thomas Wolfe's autobiographical novel.

It was the 41st annual award of prizes established by the late publisher, Joseph Pulitzer. They are made annually by the trustees of Columbia University on recommendation of the Pulitzer Prizes Committee.

The public service Pulitzer award consists of a gold medal. All other journalistic awards carry a $1,000 prize. The art awards are $500 each.

Other press awards included:

The Fargo (N.D.) Forum, for local reporting under pressure of edition time in its news and picture coverage of a tornado that struck that city the night of last June 20.

George Beveridge, 36, a reporter for the Washington (D.C.) Evening Star, for local reporting without edition time pressure. He was cited for a series of eight Sunday articles on urban development problems in the nation's capital.

The New York Times for international reporting.

TO PERFORM HERE — The Second Army Pipe and Drum Corps from Fort Meade, Md., will appear in Saturday's Tobyhanna Days Parade in Stroudsburg and East Stroudsburg. Sgt. Rea G. Newhall of Beverly, Mass., is drum major for the group. Another photo on page 8. (U. S. Army Photo)

Optimism Present After Conference

MOSCOW (AP)— Foreign Minister Andrei Gromyko told the Western big three powers in notes yesterday he will carry on pre-summit negotiations with their ambassadors and the exchange of opinion on some questions was not ruled out.

Tension in the preliminary exchanges may be easing.

Diplomats who talked with the American, French and British ambassadors at a British embassy reception a few hours after the three met separately with Gromyko said they noticed a distinct air of optimism.

It was the impression of these sources that the Gromyko note—and perhaps his conversation with the ambassadors—left open a way for a closer understanding on the barriers which thus far have thwarted the formal beginning of diplomatic talks.

Up In Air

Gromyko's note left preparations for a summit conference up in the air. But in noting the agreement on preparation for a foreign ministers meeting through talks between himself and each of the ambassadors, the foreign minister said:

"The Soviet government, like the governments of the U.S.A., the U.K. (Britain) and France, considers that the acceptance of such procedure in no way predetermines the composition of the future foreign ministers meeting and summit conference."

The Western powers had rejected the Soviet proposal that representatives of Poland and Czechoslovakia sit in, to balance the Communists numerically with the Westerners. The avowed Soviet aim was to achieve East-West parity.

Gromyko expressed his government's regret at the rejection, saying participation of the Poles and Czechs would undoubtedly help produce positive results.

Soviet Side

He said the delay so far is no fault of the Soviet side and that the Soviet government "now expects all the sides to exert the necessary efforts for the earliest accomplishment of this work."

After talking with the Westerners, Gromyko received the Czech and Polish ambassadors to Moscow. The Tass news agency said this was for "an exchange of opinions on a number of questions to be examined on the proposed summit conference."

Newfoundland Petition Carries 225 Signatures

NEWFOUNDLAND — There were 225 names of Greentown and Newfoundland residents on a petition now in the hands of Governor George M. Leader, asking for immediate flood relief in the form of action — not promises — in the building of two bridges and in the completion of associated channel work on the East Branch of the Wallenpaupack Creek.

Construction of one of the two bridges has been promised for "early Fall." Under the urging of Mrs. Harry Duecker, who is spear-heading the action of area residents, General George J. Richards, deputy secretary of highways, promised that the work would start in "early Summer."

Work, of course, has not been started. Moreover, bids have not yet been advertised and contracts have not been let. Work is not even contemplated on the upper bridge above Route 507, according to Mrs. Duecker.

It was at the site of this demolished bridge that Joseph V. Orchard, Hop Bottom, lost his life in 1956 when his car careened over the open gap where the bridge once stood.

Both Phillips-Zacharias-Phillips Post 859, American Legion, and the Newfoundland Rotary Club have sought action in the replacement of the two bridges even since August, 1955. Neither organization has had any satisfaction.

Federal Bureau

Mrs. Duecker has been notified that work on the Route 507 bridge hinges on approval by the Federal Bureau of Public Roads, as well as the Department of Highways.

She appealed this week to Congressman Joseph L. Carrigg and to Lt. Governor Furman, both of whom she met personnally, for assistance in the project which is so important to her and to her family as well as to the people of the two towns of Newfoundland and Greentown.

The re-location of the East Branch, which flows head-on into the Wallenpaupack Creek at her home, hinges upon the construction of the bridge on Route 507, since Mrs. Duecker was informed by Governor Leader that no work on the channel could be started until the bridge was completed. Work on the bridge has been promised each year since 1955.

Funds for the bridge are available, according to Robert F. Piley, district engineer, under Act 18-A for flood bridge work.

Mrs. Duecker began her campaign for action in January of this year. She has made two trips to Harrisburg, and has written many letters to officials who might have some influence in this matter.

Bangor Lists Real Estate Tax Millage

BANGOR — Borough Council adopted a real estate tax millage of 5.4 mills at its regular meeting last night. It was informed by the Northampton County Tax Assessment Office that Bangor Borough assessment had been officially set at $10,540,900.

In celebration of student government week, representative students of the Bangor Area Joint High School attended the session of Council. Remarks were offered by Bruce Jones and Frank Butz, respectively, the student council president elect and mayor-for-the-day elect.

Chief Burgess Quintus LeBar complimented the work of the Bangor Police Department over the past five weeks in investigating 11 attempted or successful burglaries or robberies which amounted to a net loss of only $75.

Cleanup Week

LeBar also proclaimed the week of May 19 as General Spring Cleanup Week in the borough. Employes of the borough will assist by picking up any discarded refuse or other material.

He also proclaimed June 20 as Little League Baseball Tag Day in Bangor.

Council authorized the relocation of approximately 49 parking meters presently in operation in the borough and the purchase of 30 additional meters at a cost of $62.50 each.

Borough Solicitor J. Lawrence Davis notified council that Attorney Edmund Turtzo, representing the Bangor Chamber of Commerce, had withdrawn the petition of that body in the Northampton County Courts to reduce the number of members on the Bangor Borough Council.

Benjamin Albert was elected fire chief and Russell Brown as assistant chief—as recommended by three fire company conferees.

A letter complimenting Kenneth Ace, vice president of the Slate Belt Industrial Corp., for his work in securing the Heyer Corp. as a new industry in the area was ordered sent by council.

James Houck, borough CD director, appeared before council and requested additional funds.

The Commonwealth Telephone Co. was given permission to make underground installation of cable in the borough necessary for the operation of the new dial telephone system that will go into operation in December.

Good Morning!

Anger is the wind that blows out the light of reason.

Bell Begins Expansion Of Office

CONFIDENCE in the further economic development of the entire Pocono Mountains region was expressed yesterday by the Bell Telephone Co. when it started work on a $2,105,000 expansion program at its Stroudsburg central office.

The company announced through Budd Van Horn, local manager, that it had awarded a contract for the construction of an addition to its central office to William P. Doall Inc., of Bangor.

It will be of brick construction and face on S. Seventh St. The lot on which the building is to be erected was purchased from Elwood Hintze, who formerly operated a dry-cleaning establishment on the site.

Completion Date

Van Horn said the new structure is expected to be completed in November of this year. Present plans then call for the installation of new dial switching equipment to take care of future growth in the community.

Dial service, he added, will become effective for all local telephones on June 21, 1959.

Over-all cost of the expansion project, Van Horn said, will be approximately $2,105,000, covering the cost of the new building, dial equipment and outside cable.

The local Bell office serves some 10,000 telephones, the local manager disclosed.

G. M. Appeals To 350,000 Employes

DETROIT (AP)—General Motors Corp. has appealed directly to its 350,000 hourly rate employes to study "in the light of conditions today" the company's wage formula which was rejected by the United Auto Workers Union.

The company yesterday made public a letter from President Harlow H. Curtice to all employes covered by the GM-UAW contract, which expires at midnight May 29.

GM's letter followed publication by Ford Motor Co. last week of a statement adressed to company employes from Henry Ford II criticizing UAW bargaining demands.

GM will resume bargaining talks with the UAW today.

Late Night Baseball

At Los Angeles:

Philadelphia	**500**	**030**	**000**	**—8**	**8**	**0**
Los Angeles	**000**	**300**	**000**	**—3**	**5**	**2**

Batteries: Semproch and Lopata, Philadelphia; Drysdale, Collum (3), Sherry (6), Erskine (9) and Walker, Los Angeles. Home Runs — Hamner, Lopata, Furillo.

Victim Of Accident Dies

ON SATURDAY, March 29, traveling down Route 611 just outside Stroudsburg Borough limits Harold Frable's car was involved in an accident.

Also in the accident: a New Jersey car and a local, inter-borough passenger bus.

Frable, 35 and his wife, Mayme, 29, were taken to General Hospital. They were treated there and admitted.

The man had sustained a broken nose, a hip injury, cuts and bruises. His wife had also suffered a hip injury, other minor bruises and cuts.

As the days passed, both seemed to be responding well to treatment. They were confined to their beds in separate wards, however.

Special Visits

To help make the hours pass more quickly, nurses at the hospital decided to wheel the man's bed into the nearby women's ward, placing it beside his wife's so that they could visit together.

A little later Frable was sufficiently recovered so that it became possible to move him into the other room on a stretcher and avoid moving the whole bed.

There was something about the couple, one nurse said, during those days. "They're so much better off, talking with each other and just being together."

The days passed more quickly. Last week, there was talk that Mayme Frable might be able to go home soon. Both of them seemed happy about that.

They were "easy patients to be around", always cheerful and almost always ready with a little joke or a quip — just something to break the monotony for the nurses and doctors, going from room to room and passing through the wards.

Perhaps it was for that reason that the nurses were able to notice, almost unconsciously, if Harold Frable wasn't feeling quite up to par.

Yesterday morning, he seemed fine and he was in excellent spirits. A nurse had just left him in the ward. He had been

(Please Turn to Page Three)

Starkweather Trial Opens

LINCOLN, Neb. (AP)— Gunman Charles R. Starkweather, dapper in a tan suit, white shirt and brown figured tie, came to trial in Lancaster District Court here yesterday for first degree murder.

The charge stems from one of 11 slayings in which he has admitted involvement.

The court was concerned yesterday with the tedious task of selecting 12 jurors who will measure the 19-year-old redhead's guilt, and prescribe a penalty if convicted as charged.

Yesterday's Deaths

Joseph F. Hopple, 50, of Saylorsburg, died yesterday at 8:40 a.m. at his home.

Wilbur Seese, Canadensis, died late last night.

'Kiltie' Group To March In Parade

THE SECOND ARMY Pipe and Drum Corps from Fort Meade, Md., will perform in Saturday's Tobyhanna Days parade.

The "Kiltie" group, which will arrive at Tobyhanna Signal Depot Friday night, was organized in May, 1952 as the Fifth Infantry Division Pipe and Drum Corps at Indiantown Gap Military Reservation.

Assigned to Camp Pickett, Va., in July, 1953, the Corps became known as the "Pickett Pipers."

Deactivated

When Camp Pickett was deactivated in July, 1954, the organization was reassigned to Headquarters Second United States Army at Fort George G. Meade, Md., where it operates as a separate musical unit.

Since that time, the Second Army Pipe and Drum Corps has taken part in hundreds of military and civilian parades and ceremonies.

The members of the Pipe and Drum Corps are outfitted with authentic Scottish pipe equipment and their kilts are the famous Wallace Clan tartan.

Sergeant Rea G. Newhall of Beverly, Mass., is the Drum Major.

Police Await Report On Area Driver

EAST Stroudsburg police said yesterday they are awaiting a report from Harrisburg before deciding whether to take action against a motorist involved in an accident Saturday afternoon.

A police spokesman said a letter asking data on the driving status of George Counterman, 69, of East Stroudsburg, RD 2, has been written to the Bureau of Motor Vehicle Registration.

Suspension

Counterman told police his license was suspended for one month about a year ago as the result of another accident and that his license was not returned to him after the suspension period expired.

Police said they want to check whether his license was suspended indefinitely or whether he failed to apply for reinstatement.

Kunkletown Trio Hurt In Accident

PALMERTON — Three Kunkletown area persons were injured last night—two of them requiring hospitalization—in a two-car collision five miles east of here, State Police at Lehighton reported.

Admitted to the Palmerton Hospital were Floyd Frantz, 33, of Kunkletown RD 1, who suffered a fractured left arm; and Donald Smith, 37, of Kunkletown RD 1, who suffered a head injury.

Conditions of the two men were not immediately available.

According to investigating Troopers John Warkala and George Wozinsky, the accident occurred in Legislative Route 13015 shortly before 9 p. m.

The mishap, they said, involved vehicles owned by Clark W. George, of Kunkletown RD 2, and Smith. Driver of the Smith car, they said, was Ronald E. Prutzman, 17, of Kunkletown RD 1. He was treated at the hospital for a bruise of the left elbow.

Frantz and George were in the same vehicle, troopers said, but it was not immediately determined which of the two men were driving. Troopers said that both men denied operating the car.

The mishap was caused, state police said, when the car owned by George traveled over the center portion of the highway and collided with the oncoming Smith vehicle.

Teachers Refuse School Offer

OLYPHANT (AP) — The Olyphant school board's offer of one month's back pay and top priority of all incoming revenue for teachers' salaries was rejected yesterday by a committee of teachers on official "sick leave" since last Thursday.

The board sought in a special session some avenue of settlement for the problem which has left an estimated 600 students on an unscheduled vacation.

Tragedy At Celebration

Death Arrives At 50th Anniversary Party

ANGELS — In the home of Mr. and Mrs. Walter Malsom, Sterling, the sound of laughter and sentiment were pleasant and strong.

It was Sunday. The guests — and there was a house crowded full of them — were just beginning to eat a buffet luncheon.

The home was decorated for a special reason. It was the Malsoms' golden wedding anniversary.

Part of the guests were already seated for their meal. Then one of them — Mrs. Ruth R. Phillips, 42, an active community leader — complained that it seemed terribly warm in the room.

Mrs. Phillips went out onto the porch. When it became apparent that she was ill, someone called a doctor.

A few months later, Mrs. Phillips collapsed and died. She was examined by her physician later, but no details on the cause of death were available last night.

Mrs. Phillips had been a lifelong resident of this community. She was born in South Sterling, daughter of William Robacker and the late Blanche Gilpin Robacker.

She was a member of the Sterling Methodist Church; the Women's Society for Christian Service of that Church and the King's Helpers Class. She was active in the Greene-Dreher-Sterling PTA; the Greene-Dreher-Woman's Club; the Greene-Dreher-Sterling Community Fair Association and the local chapter of the Order of Eastern Star.

Last night, Mrs. Phillips was scheduled to take office as the new president of the Past Noble Grand Society of Rebekahs.

She is survived by her husband, Friend; four children, Mrs. Esther Krautter, Panther, Helen and Dale, at home; a brother, James Robacker, Waterbury, Conn.; two sisters, Mrs. Mabel Carlton, Endicott, N. Y. and Mrs. Elizabeth Frisbie, Rahns, Pa.; two grandchildren.

Funeral services will be held Thursday at 2 p.m. at the Frey Funeral Home in South Sterling. Rev. Garford Williams of Harford and Rev. Roy Davis, Sterling Methodist Church will officiate.

Interment will be made in Pine Grove Cemetery, South Sterling. Friends may call tomorrow after 7 p.m. at the funeral home.

Adventists Launch Series Of Lectures

EVANGELIST William R. Bornstein opened a series of 15 bible lectures in the Seventh-day Adventist auditorium on Sunday night. A near capacity crowd was in attendance.

The speaker used an image depicted in the prophet Daniel's portrayal of the rise and fall of the four-world empires.

Bornstein in the message said many have tried to unite Europe under one dictator either by force or diplomacy and all have failed because of the prophetic words found in Daniel 2:43 "They shall not cleave one to another."

He stated that the next world dictator will not come from the Kremlin, but from heaven when the "Kingdoms of this world become the kingdoms of our Lord and of His Christ," as recorded in Revelation 11:15.

John Doll, tenor and junior student at East Stroudsburg State Teachers College, rendered Ashford's "My Task" as special music for the occasion. Doll whose home is in Lancaster appeared through the auspices of the Student Christian Assn. of which Dr. and Mrs. L. D. Warren are sponsors. At the present he is a member of the East Stroudsburg Methodist choir, the college choir and when at home sings with the United Church of Christ choir.

Organ selections and accompaniment are featured, with Mrs. Bornstein at the console.

Topics

Tonight, Evangelist Bornstein said his topic will be "How Long Does It Take To Be Saved?" which he said will answer many unasked questions. He also will sing "It Took A Miracle" by John W. Peterson.

Tomorrow night the subject "Palestine In Bible Phophecy," of interest to those who are following the political-religious happenings in our world, according to Bornstein.

Children

During the series provision has been made for the care of children in another part of the building. Mrs. L. D. Warren former missionary-teacher has arranged games, stories and recreation for those who bring their children.

ADVENTIST SERIES—Evangelist William R. Bornstein opened a series of 15 Bible lectures at the Seventh-day Adventist auditorium on Sunday night. He used an image depicted in the prophet Daniel's portrayal of the rise and fall of the four world empires, Babylon, Medo-Persia, Greece and Rome. (Staff Photo by MacLeod)

ADVERTISE IN THE DAILY RECORD

Cary To Quit Post With Jacobs

E. S. CARY JR., Pocono Lake Preserve, is resigning his job as mapping supervisor for J. L. Jacobs Co.

Cary announced yesterday that he is leaving Jacobs to become head of the tax mapping department of American Air Surveys Inc., Pittsburgh, effective May 15.

Jacobs Co. is the firm in charge of Monroe County's new property valuation system.

Frans ter Meulen, Pocono Lake, also a member of the Jacobs Co. staff locally, is leaving with Cary to become his assistant at American Air Surveys in the Pittsburgh office.

Home Base

Cary has been with Jacobs Co. since January, 1956. Prior to going to work for the firm, with a home base in Chicago, Cary was a member of the team of mappers working with John Aicher, Kunkletown. Aicher was the first firm employed by the County to do tax mapping on the tax equalization project.

Cary has been working in mapping the past four or five years.

Born in Philadelphia he lived during the Summer months in the Pocono Lake Preserve area throughout his early life. Since 1930 he has lived in that region full time.

Philadelphia Eggs

PHILADELPHIA (AP) — Eggs: Unsettled. Prices paid by large retail outlets are as follows: Mixed colors: Fancy heavy 70 per cent A 37-37¾ extra 1 mediums 34; large standards 36.

Students Receive Copies Of Program Of Studies

STROUD Union High School students yesterday received copies of the Program of Studies in the high school.

Copies of the program were distributed to eighth, ninth, 10th and 11th graders. It outlines the various courses and elective offerings available to them for the 1958-59 school term.

Scheduling will actually take place next week, according to Samuel O. Wells III, assistant principal. On Monday, boys will receive a white schedule card and girls will be given a pink schedule card.

The administration and faculty of the school are strongly recommending that all students be required to take a program containing five major subjects.

This would not include such required subjects as music, art, physical education, home economics and industrial arts in the ninth year.

Scheduling will take place beginning May 13 and continuing through May 16. Once program cards have been filled in, students submit them to specified teachers for final approval.

When the schedule is approved, the student will then take it home for parental approval or disapproval and signature. Students are asked to discuss their schedules with parents during preliminary scheduling so that the final request for a signature does not come as a complete surprise.

The nights of May 14 and 15 are set aside for selected teachers to discuss scheduling with interested parents. Parents are not required to attend the session, if they have already made up their minds or do not wish to discuss possible changes with faculty members.

Completed schedule cards are to be returned to the homeroom teachers no later than Tuesday, May 20.

Appenzell

Mrs. J. Wallingford
Ph. Stbg. 691-J-1

MRS. RICHARD Schneider has resumed her duties at Twin Pine Ranch for the Summer.

Robert Frailey secured employment at the Wild Animal Farm near Delaware Water Gap.

Mrs. J. A. Wallingford, Miss Elizabeth Wallingford, Mrs. Wayne Wallingford, Rev. and Mrs. E. T. Horn motored to Trenton, N. J., where they were guests of Mrs. Anna Sharbaugh.

Mr. and Mrs. Tony Foggio, of Bound Brook, N. J., and Mr. and Mrs. Ralph Saule, of Johnson City, N. Y., were guests of Mrs. Nettie Miller. Mr. and Mrs. Arthur Milier of Gouldsboro spent a day with Mrs. Miller.

Mr. and Mrs. Graydon Frailey and children of Bartonsville and Mrs. Ada Sandt, of Arlington Heights were dinner guests of Mr. and Mrs. Roy Paul.

Scout Leaders To Meet

UNIT LEADERS, institutional representatives and Scouts from the Pocono District, Boy Scouts of America, have been urged to attend a conference on health and safety, sponsored by the Delaware Valley Area Council, in the ballroom of Hotel Easton at 8:30 p.m. today.

Edwin Krawitz, health and safety chairman for the Pocono District, said last night that any unit leaders unable to attend today's meeting should arrange to attend another session scheduled for Wednesday, May 14, at Stroud Union High School.

Principal Speaker

Principal speaker at tonight's meeting will be Harold A. Seward, secretary-treasurer of the Lehigh Valley Safety Council and safety chairman for the Sullivan Trail Scout District. Seward is also expected to attend the meeting here next week.

Theme of the program is "1958 safety good turn."

ADVERTISEMENT

Helps You Overcome FALSE TEETH Looseness and Worry

No longer be annoyed or feel ill-at-ease because of loose, wobbly false teeth. FASTEETH, an improved alkaline (non-acid) powder, sprinkled on your plates holds them firmer so they feel more comfortable. Avoid embarrassment caused by loose plates. Get FASTEETH today at any drug counter.

Lancaster Cattle

LANCASTER (AP) — USDA — Cattle 2,800, choice fed steers 28.00-30.00, high choice 31.00-31.50, prime 33.00, stock steer calves 29.00-30.00. Calves 500, good and choice vealers 30.00-35.00, low prime 35.50-38.00. Hogs 1,400, bulk of sales 22.50-22.75. Sheep 300, good and choice spring lambs 26.00-28.00.

New York Butter

NEW YORK (AP)—USDA—Butter about steady. Receipts 2 days 772,000. Wholesale prices on bulk cartons fresh. Creamery, 93 score AA 58¾-59 cents.

BUY THE PAINT THAT'S WORTH THE WORK

The Rubber-Base Wall Paint That Stays Beautiful

— BIXLERS —

Phone 579 Stroudsburg

DUPONT PAINTS

IN OUR 80th YEAR

Your Savings earn . . .

4% Current Dividend On Full Paid Shares

at

Commonwealth

2 Plans to Save

Deposit in Units of $200 on which dividends are currently 4% per year.

OR — Deposit $1.00 per month for 144 months and receive $200.00 at current rate of maturity.

$5.00 per month for 144 months returns $1,000.00 at current rate of maturity.

Commonwealth
Building & Loan Assn.
PHONE 1018
551 Main St. Stroudsburg

Subscribe to The Daily Record

Area Woman Wins Event

IRENE GOTTIER, East Stroudsburg, RD 1, came up as a winner in the Boynton Beach, Florida Chamber of Commerce Annual Fishing Tournament held every year from Dec. 1 to April 15.

Her catch taken in the Gulf Stream on the Charter Boat "Welcome" with Captain Jake Bunting at the helm created quite a commotion at the docks to the envy of all others.

Her Cobia weighing 35 pounds topped all others for the weekly citation and remained the record for the entire tournament. An engraved trophy is her reward for the achievement.

"DYSPEPSIA IS THE REMORSE OF A GUILTY STOMACH"
• (Author's Name Below)

Many stomach-aches are caused by eating too much and too often. Should this happen to you it is usually safe to use one of the reliable stomach medicines.

If relief does not come overnight, or if stomach pains go away but return frequently, nature is warning you that you need help. The only one with enough knowledge to diagnose the cause is your physician.

If your stomach is causing you trouble often, visit your physician now. He can prescribe the proper medicine that will overcome the cause, in addition to relieving the discomfort.

YOUR PHYSICIAN CAN PHONE STROUDSBURG 621 WHEN YOU NEED A MEDICINE

Pick up your prescription if shopping near us or let us deliver promptly without extra charge. A great many people entrust us with the responsibility of filling their prescriptions. May we compound yours?

FLAGLER'S PHARMACY
611 Main Street
PRESCRIPTION SPECIALISTS

*Quotation by Alexander Kerr (1828-1919)
Copyright 1958 (SW1)

It's No Coincidence
. . . MORE & MORE
Chevrolets
are being sold by
GRAY-CHEVROLET
"The Area's Fastest Growing Chevrolet Dealer"

Yours at GRAY

★ **BETTER DEALS**
You Get Top Dollar On Your Trade-In

★ **BETTER SERVICE**
We have expressed our Faith in the nation's economy by building
Our New Service Dept. Bldg., offers 4000' of Floor Space—Factory-trained Mechanics using the newest service equipment in the area.

★ **GREATER VALUE** Best Buy In It's Price Class . . . Dollar for Dollar

A GOOD SELECTION TO CHOOSE FROM
30 MODELS READY FOR IMMEDIATE DELIVERY

We Need Late Model Used Cars Now!
Come In & Get Our Terrific Deal On A
NEW '58 CHEVROLET

-:- IN OUR USED CAR DEPARTMENT -:-

1957 CHEVROLET Belair
4 Door, V8, Radio-Heater, Powerglide, One Owner, A Black Beauty

1957 CHEVROLET "210"
4 Door—Radio—Heater, Powerglide, Ivory & Red, One Owner

1956 FORD Station Wagon
8 Pass. Country Sedan, Radio, Heater, Fordomatic, A One Owner Car with many extras

1955 OLDS "88"
V8 Sport Coupe, Radio, Heater, Hydramatic, Ivory & Turquoise, A Really sharp, 1 Owner Car

SUPER SPECIAL
1957 CORVETTE
Bronze Metallic Finish, 1 Owner, Like New V8, Powerglide, Has real "scat" . . . and what a beauty!

1956 CHEVROLET Belair
2 Door V8, Ivory and Green, A Beautiful Clean Car

1955 FORD Custom
4 Door, V8, Radio, Heater, Light Blue, 1 Owner Car

1955 MERCURY Station Wagon
Radio, Heater, Mercomatic, Many Extras, One Owner

1954 FORD Crestline
4 Door, Radio, Heater, Fordomatic Dark Green, A Clean Car

1952 FORD Customline
4 Door Radio, Heater, Fordomatic, A Really Sharp Car

1952 CHEVROLET
Station Wagon, Dk. Green, Very Clean

1954 OLDS "88"
Sport Coupe, Radio, Heater, Hydramatic, Green and Black

OPEN EVENINGS TO 9

GRAY - CHEVROLET

PHONE 4325 TANNERSVILLE

IS YOUR POSTER WORTH AN ACCIDENT?

A lineman's life
depends on his climbing spurs.
Tacks or nails in power poles
can cause his spurs to fail.
That's why tacking or nailing posters
to power poles is dangerous.

For posters blow away,
and nails, tacks and staples remain.
They can prevent climbing irons
from taking hold.
And if spurs cut out, a lineman can fall,
literally ripping himself to pieces
on your rusty nails.

Is your poster worth an accident?
Remember . . . it's illegal
to put posters on poles.
Be lawful and have a heart, too!

PENNSYLVANIA POWER & LIGHT COMPANY

Bus Driver Sentenced To One Year In Jail For Manslaughter

Barry Fined $100, Costs By Court

RAYMOND Joseph Barry of Philadelphia yesterday was sentenced to one year in Monroe County Jail on charges of involuntary manslaughter resulting from the deaths of five college students last year.

Judge Fred W. Davis also fined the defendant $100 and costs.

Barry, who was 34 when convicted last Sept. 24 on the manslaughter count, began serving his sentence yesterday.

A jury of eight men and four women recommended leniency in finding him guilty. He had been free in $3,000 bail pending appeal.

On April 1 of this year, Judge Davis denied Barry's motions for a new trial and arrest of judgment.

Involuntary

Barry, then a Greyhound bus driver, was charged with involuntary manslaughter in the deaths of the five students on Jan. 29, 1957, on Route 115 south of Blakeslee.

The victims were Demetrius Speros-Marinos, 19, and McClellan P. Whitenight, 18, both of Bloomsburg; William J. Snyder, 20, Danville; Terry Hawk, 19, Nescopeck, and Bernard Basci, 21, Berwick.

Students at East Stroudsburg State Teachers College, they were returning to school in a car driven by Speros-Marinos when it and the bus collided.

In another case before Judge Davis yesterday, Ralph F. Gerringer pleaded guilty to driving while intoxicated and was fined $300.

Death Halts Fight For Recovery

(Continued from page one)

joking with her and another patient.

One of the Gray Ladies came into the ward. She said a smiling hello to Harold and passed on to the bed of another patient. She began to read a letter to the second man.

Choking Gasp

Midway through the letter, the woman in the gray uniform heard a choking gasp from Frable's bed. She turned, saw his contorted face and ran into the hallway for a doctor.

Miracuously enough, a doctor was just around the corner. But when he got to Harold's bed, the man's heart had already stopped beating.

Oxygen was brought from a station right outside the ward. Nurses and the doctor began to work frantically to revive the patient.

They worked for three-quarters of an hour. And during that time, Frable's chest was opened. A doctor began the steady, methodical massage of the heart which is, in hundreds of cases such as this one, almost a routine, a last effort to manually bring the patient "back to life."

It did not work.

Minutes later, a hesitant, deeply troubled nurse crossed the hallway to Mrs. Frable's bed. Numbed by the sudden sweep of death toward a man who had seemed untouched by it, she fumbled for the right words to say "Your husband is dead."

But there are no "right" words for death. There are only statements of fact in a world that suddenly crumbles like a dream.

Harold C. Frable lived at 840 N. Ninth St., Stroudsburg. The official record shows that he died yesterday at 10:20 a. m. in General Hospital of Monroe County.

Last night, after an autopsy had been performed, the exact cause of death had still not been determined.

He was born in Nay Aug, son of William and Bertha Knowles Frable. He had lived in Elmhurst and Moscow before coming to Stroudsburg five years ago.

Truck Driver

Mr. Frable was employed by Courtland Beverage Co., East Stroudsburg. He was a truck driver.

A member of the Methodist faith he was a World War Two veteran and a member of the Eagles, Veterans of Foreign Wars and the Central Labor Union.

Surviving, in addition to his wife, and his parents, are four brothers, Willard, Edward, and Theodore, all of Elmhurst and Stanley of Old Forge.

There will be a visitation tonight after 7 at William R. Thomas Funeral Home in Stroudsburg with additional viewing tomorrow and Thursday at Wesley Franklin Funeral Home in Moscow.

Funeral services will be held Friday at 2 p. m. at Franklin Funeral Home. Rev. William F. Wunder, pastor of Grace Lutheran Church, East Stroudsburg, will officiate. Interment will be made in Fairview Cemetery, Elmhurst.

GIRLS, GIRLS, GIRLS!—Among competitors for title of Miss Scranton Press Photographer, 1958, are two local girls. At left, Jeanne Poortstra now reigning as "Miss Pocono Mountains" and, third from left, Gloria Bryson, a Waring Enterprises employe. With Monroe County's favorites in this photo are: Rita Propersi, Judy Stark and Frances Zenibio. Press photogs' pageant takes place May 24 at High Point Inn, Mount Pocono.

BEAUTIFUL VIEW — Ah yes! Here we are in the beautiful Poconos! Home of the lovely mountains, the sylvan streams, the lyrical meadows wafted by soft Summer breezes, the home of the birds and the bees-es, the land of promise and opportunity, knocking. Speaking of opportunity (and we never miss one, mind you) knocking, these girls here have a chance to vie for title of Miss Scranton Press Photographer on May 24 at High Point Inn. Just in case you're anxious to pick a winner, we'd suggest you start from left (sitting) and follow through: Jackie Corbett, Florence Gallucci, Beverly Fisher, Agnes Froncek and (standing) Elinor Shutkufski, Joan Reese, Helen Kobeski, Barbara Stahl, Jean Cooper and Norene Doran. Anyone for mountains, sylvan streams, lyrical meadows and the like when these girls are around?

Judge Orders Pre-Sentencing Investigation Of Youths

JUDGE FRED W. DAVIS ordered pre-sentencing investigations yesterday after accepting guilty pleas from three youths in Monroe County Court.

Charles Furry, 19, Lehighton, pleaded guilty to larceny of four turkeys from the Decker Farm at Saylorsburg.

George Riley, 18, Bangor, RD 1, and William Hamm, 20, Central Ave., East Bangor, pleaded guilty to larceny of turkeys from the Decker Farm and burglaries at Ackerman's Market and Tom Williams' Garage in Stroudsburg.

All three were represented by Walter Olenick, court-appointed attorney.

Decisions

In non-support hearings before Judge Davis, these decisions were handed down:

Eugene H. Witcraft, pay $15 a week; Donald Transue, pay $7 a week, $2 of which is to be applied to arrearage; John Malin, pay $10 a week and an aditional $2 to reduce arrearage; Ernest Ludwig, $15 a week and appear in June term of court to make arrangements for payment of arrearage.

Lamar Price, pay $21 a week; Delbert Berger, pay $25 a week; Walter Burrier, pay $8 a week.

The court granted two petitions by District Attorney Detleff A. Hansen to present cases to the grand jury which convenes tomorrow even though preliminary hearings have not been held.

The cases are those of Denman A. Transue, now confined to a New York State penal institution, charged with burglary here, and Eugene A. Lyone, confined to the Graterford branch of Eatsern State Penitentiary, charged with forgery here.

Bloodmobile To Visit Legion Home

ROBERT BANKS, chairman of the May bloodmobile visit, announced last night the Red Cross unit will be at the American Legion Home in East Stroudsburg this Friday.

He said the bloodmobile will be at the post from 11 a. m. until 5 p. m. Walk-in donors will be accepted anytime during these hours, he explained.

Sponsors of the May blood donor drive are members of the Kemp Kadets Drum & Bugle corps. They have been enlisting volunteer donors for the past three weeks.

Mathematics Tournament At Legion

TOP mathematics students from the four public school districts in Monroe County will compete in a mathematics tournament from 10 to 11 a.m. tomorrow in the American Legion Auditorium in East Stroudsburg.

Approximately 290 students from Stroud Union School District, East Stroudsburg Area Joint School District, Pocono Mountains Jointure and Pleasant Valley Jointure are expected to compete.

Six Categories

The completion will be in six categories for students from grades eight through 12. Medals will be awarded first, second and third prizes winners in each.

Categories include eighth grade arithmetic, Algebra I and II, plain geometry, ninth grade general mathematics and senior comprehensive mathematics.

Instructors in the various schools will grade the papers and announce the winners Wednesday night.

Wilbur Seese Dies

CANADENSIS—Wilbur Seese, brother of East Stroudsburg Police Chief Travis Seese, died unexpectedly late last night here at his Seese Hill home.

Funeral arrangements will be announced by the William H. Clark Funeral Home of Stroudsburg.

Committee To Make Plans

THE EXECUTIVE committee of the Four County Firemen's Assn. will meet at 8 p. m. Thursday in the CLU Club, East Stroudsburg.

Plans for the four-county convention to be held in East Stroudsburg the week of June 15 will be discussed.

Businessmen Outline Big Promotions

THE LARGEST Tobyhanna Days promotion thus far was outlined at a meeting of the Stroudsburg Businessmen's Assn. held last night at the Colonial Diner in Stroudsburg.

Jesse Pierson, chairman of the Stroudsburg Tobyhanna Dallar Days Committee outlined the three-day event for members attending.

Stroudsburg's Tobyhanna Days display will be opened on Thursday at 10 a. m. At that time a helicopter will drop low over Main St. and cut a ribbon which will be stretched across the street. Other events will be staged during the day and on Friday and Saturday.

The climax of the two-day event will be a parade on Saturday morning beginning in East Stroudsburg.

The retail stores in Stroudsburg will be offering Dollar Day values which will be advertised in Thursday's Daily Record.

Unanimous Vote

The Stroudsburg Businessmen's Assn. voted unanimously to remain open Thursday nights, May 29 and July 3. It was pointed out that Memorial Day and July 4 will fall on a Friday this year therefore stores will be closed on that day. So, for the convenience of Monroe County shoppers stores will remain open on these Thursday nights.

Charles Marsh, president of the association, urged all retail stores to attend a Retail Sales

TODAYS WVPO HI-LITES

8:35 **TAYLOR TALKS** — Bill Snyder & the Billy Williams Quartet featured on Twin Album Time.

10:30 **SALLY FERREBEE SHOW** — Sally attempts to be clairvoyant regarding 1958 Academy Award winners.

12:35 **PIANO MOODS**— Bill Price features the artistry of Joe "Fingers" Carr.

1:55 **BASEBALL**— Yankees entertain Cleveland.

County Commissioners Agree To Seek Legal Clarification Of Properties On Duplicate

COUNTY Commissioners yesterday agreed to seek a legal clarification of what new properties should go on the 1958 tax duplicate.

Chief Assessor George Brands said he wanted to know because he doesn't have the time to do the work himself.

Brands said he was talking about properties "built since last Summer" and occupied before 1958.

He said this type of property added "about $200,000 to the duplicate last year". This year, he said, there are indications that the total would be higher.

Three Steps

Brands told Commissioners at their morning meeting that there are "three ways" to get the properties on the duplicate:

1—Assign his deputy, Robert Stem, to the field and let him do the job;

2—Allow local assessors to prepare the list and do the work or

3—Let school districts and supervisors do it themselves.

Brands said he preferred letting local assessors do it "because most of them already have the information."

He said he wanted to know what should be done as soon as possible because "I'll have to send out appeals notices by June 1 since we've set the appeal hearing date at June 19."

Commission chairman John R. Lesoine said he would confer with Solicitor L. A. Achterman on the deadline for putting new properties on the duplicate.

Hospital Notes

Births

A daughter to Mr. and Mrs. Earl Deibert, Stroudsburg; a daughter to Mr. and Mrs. Earl Kresge, Stroudsburg.

Admissions

John Lutack, Columbia, N. J.; Grover Staples, East Stroudsburg; Mrs. Anna Mae Smith, East Stroudsburg, RD 3; Ronald Amy, East Stroudsburg, RD 3; Mrs. Elizabeth Heller, East Stroudsburg; Miss Viola Learn, Tannersville; Mrs. Margaret Bahr, Reeders; Mrs. Pearl Spencer, East Stroudsburg; Mrs. Evelyn Werkheiser, East Stroudsburg.

Discharges

Mrs. Florence Van Why and daughter, Stroudsburg; Mrs. Bertha Gussett, Jr., and son, Stroudsburg, RD 1; Mrs. Diane Shanley and daughter, Stroudsburg, RD 3; Mrs. Rose Nerino, Bangor; Mrs. Margaret Lord, East Stroudsburg, RD 2.

Training program that will be held at the YMCA on May 19, 20, 21 and May 27, 28. Classes in retail sales training will be held on these dates from 8:30 a. m. to 10:30 a. m.

Shortway Chapter To Meet Friday

A MEETING of the Monroe County Chapter of the Keystone Shortway Assn. has been called for Friday at 7:30 p. m. in the Penn-Stroud Hotel ballroom.

Clifford Cramer, acting chapter chairman, emphasized last night that all interested people in the community are invited to attend the meeting, along with the county directors.

Review Progress

He said the meeting was called to review progress of the financial drive to date and to review results of the association's efforts toward achieving its 1965 goal for completion of the Shortway.

Cramer added that there will also be a discussion of Philadelphia's opposition to the Shortway and the possibility of drafting an answer to that city's stand.

Conservation Meeting

A REGULAR meeting of the board of directors of the Monroe County Soil Conservation District will be held at 8 p. m. today in the U. S. Soil Conservation Office.

County Temperatures

Stroudsburg	Time	Mount Pocono
45	6:30 a.m.	44
46	8:30	46
50	10:30	51
51	12:30 p.m.	50
54	2:30	52
55	4:30	49
52	6:30	45
47	8:30	42
43	10:30	41

William Hagerty, Stroudsburg weather observer, predicts cloudy, windy and cooler today in the Stroudsburg-East Stroudsburg area today. Tomorrow cloudy and warmer.

A-B-E Airport predicts cloudy and cool with rain for Mount Pocono locality today.

The Memorial to stand for years to come must be carved from fine and faultless stone. We offer this to you.
Stroudsburg Granite Co.
Truman Burnett, Owner
Main St. at Dreher Ave. Phone 1812

EARLY BIRDS ARE GOOD COOKS!
You can be a good cook the economical way with the
Caloric ULTRAMATIC GAS RANGE

It's Yours for only $249.50
No Down Payment!
with 3 Years To Pay!
a liberal allowance on your old range!
The giant extra capacity surface burners of the Caloric Gas Range give you the right amount of heat . . . when you want it . . . saves you time and trouble!
and there's more . . .
- No costly wiring installation necessary!
- All surface burners guaranteed for the life of the range!
- Thermo—set top burner . . . makes every pot and pan automatic!
- Smokeless broiling (flame kissed, with the door closed)!
- The burner that thinks for itself . . . Set it; forget it!

FREE with every Caloric Gas Range . . . this WEAR-EVER
NEW { BIG SQUARE DEEP } FRY PAN with cover
All these features are yours with . . .
the Caloric ULTRAMATIC GAS RANGE
See it now at . . .
Citizens GAS CO.
12 S. 7th St. Stroudsburg, Penna.
A PENN FUEL GAS AFFILIATE
Phone 552 or 4738

RUPTURE-EASER
T.M. Reg. U.S. Pat. Off. (A Piper Brace Truss)
Right or Left Side $4.95 Double...$5.95 No Fitting Required
Pat. No. 2606551
A strong, form-fitting washable support for reducible inguinal hernia. Back lacing adjustable. Snaps up in front. Adjustable leg strap. Soft, flat groin pad. No steel or leather bands. For men, women, children. Mail orders give measure around lowest part of abdomen, state right, left side, double
FLAGLER'S Drug Store
PHONE 621 611 MAIN

VERDON E. FRAILEY
609 Main St., Stroudbsurg
Phone 3408
NATIONWIDE
Mutual Insurance Co.
Mutual Fire Insurance Co.
Life Insurance Co.
Home Office — Columbus, O

Save up to $400 with America's lowest-priced, full-sized wagon

The Studebaker SCOTSMAN Station Wagon $2055* equipped
*This low price includes heater/defroster, turn signals, spare tire and wheel, double wipers, mirror. Pay only local taxes, if any, and transportation from South Bend, Indiana.
Just see what you get in this wonderful wagon! Clean, uncluttered styling in modern lines. Room for six adults, or eight with optional Hideaway rear seat. There's 93 cubic feet of cargo space, with rear seat down, for baggage or boats or water skis.
You get smooth riding comfort, with exclusive double-springs system. And ease of driving or parking with variable-ratio steering.
Visit your Studebaker-Packard Dealer, today!
It's official— 33.956 miles per gallon!
A 2-door Studebaker Scotsman recorded the highest mileage, for a full-sized car, in a coast-to-coast run completed April 17. This stock production sedan, with overdrive, took traffic in stride to set a new official record, certified by NASCAR.
See the complete line of Studebaker-Packard sports cars, hardtops, sedans and station wagons.
YOU AUTO BUY NOW! Studebaker-Packard CORPORATION
Where pride of Workmanship comes first!
B. E. WEBER'S GARAGE, 387 N. Courtland St., East Stroudsburg, Pa.
POCONO AUTOMOBILE CO., 136 North Ninth Street, Stroudsburg, Pa.
©1958, Studebaker-Packard Corporation

Time to plant... BURPEE Seeds
Burpee Seeds Grow
Your favorite Flowers and Vegetables, including famous Burpee Hybrids.
Joseph Wallace Hardware
431 Main St.

Free Gal.
Good Grade House Paint
Buy 1 Gal. 7.95
Get Second Gal. Free
Tracy's Paint Center
5 So. 6th St. Phone 5239
"The Smiling Irishman"

EAGLE-PICHER ALUMINUM COMBINATION SCREENS
Aluminum FLEXALUM AWNINGS
JOS. G. DeRENZIS and SON
21 N. 6th St., Stroudsburg
Phone 368 Residence 5580

Why Consider Philadelphia Apart From Rest Of State?

Anyone reading Philadelphia newspapers to the exclusion of all others might easily conclude that the rest of Pennsylvania exists only for the benefit of the so-called "City of Brotherly Love."

Take the case of the Keystone Shortway as one example.

Philadelphia's two largest papers have repeatedly ignored news stories touching on the many advantages which would accrue to the entire state if construction of the Shortway were completed by 1965.

They have seen fit at the same time to print every last statement made by Mayor Richardson Dilworth and others in opposition to the Stroudsburg-Sharon super-freeway. That is slanting the news.

(Both papers speak deploringly of censorship of the press, while at the same time they are leaders in controlling certain news stories).

We have no fault to find with the papers for coming out editorially against the Shortway — that is their prerogative; but we do feel their readers are being denied both sides of the controversy when news stories and letters to the editor which put the Shortway in a favorable light never reach print in either paper. There is nothing objective in that type of news coverage.

Philadelphia's opposition to the Shortway is based (1) on fear that the new road would divert business from Philadelphia and its port to the Port of New York, and (2) on a desire to have the Delaware Expressway built ahead of all other major projects in Pennsylvania, particularly the $300,000,000 Shortway.

The demands being pressed by the Keystone Shortway Assn. would not dash Philadelphia's hopes for construction of the Expressway on a simultaneous basis.

As C. E. Noyes, executive director of the Shortway, explains it: "Our goal for completing the road by 1965 would mean construction of only an average of 41 miles each year from 1958 to 1965." Certainly, this is a modest demand.

Mr. Noyes also said in a letter to the editor of a Philadelphia paper that "the Shortway will benefit Philadelphia tremendously, by giving northern and western areas, who find it difficult to get to Philadelphia, a rapid-transit highway. Thus, a greater community of interest will obtain between your city and many other portions of the state."

(In effect, Pittsburgh Mayor David L. Lawrence, Democratic candidate for governor, said the same thing when he pointed out that the Shortway will have two important links with Philadelphia and its fast-expanding port facilities, i.e., the Northeast Turnpike Extension and Route 611, also known as the Penn-Can Expressway).

"Factually," Mr. Noyes added in his letter, "from Sharon to Philadelphia (via the Shortway to Pocono Interchange on the Turnpike Extension) the mileage will be about 354 while the distance to New York City from Sharon on the Shortway (and across Route 46 in New Jersey) would be 396 miles.

"Thus, the city of Philadelphia will be at least 42 miles closer to any area along the Shortway route, a decided advantage to your city."

(Is it possible Philadelphia doesn't have salesmen who can sell commerce and trade concerning all the new territory which the Shortway will open up to Philadelphia?)

If the Noyes letter was ever published in the Philadelphia paper, we are sorry to say it escaped our eyes.

It would make good reading today when Mayor Dilworth and members of the Greater Philadelphia Movement meet to organize opposition to speedy construction of the Shortway.

So would Mr. Noyes' statement that the Shortway will not disturb Pennsylvania Turnpike revenue "since it is accurately calculated that all bonds now in circulation can for the most part be retired by about 1965 when we want the Shortway completed."

Or, if Philadelphia area leaders are at all interested in the economy of the entire state, they might like to review a federal-state report of labor market areas which shows a definite concentration of distressed counties across the "Shortway Belt."

Philadelphia can get what it wants—and just as quickly, too—simply by reversing its present attitude toward distant parts of the state and agreeing to cooperate in working out a mutually satisfactory highway program. Only in this way can Pennsylvania take full advantage of the huge outlay of public funds available for road projects.

'Stood Up' Again

George Sokolsky Says . . .

Problem Is Human

Vice President Richard Nixon, in a recent address, said this:

"A normal economic system, just like a normal human body, does not and should not run at full speed all the time. There are times when it must slow down so that needed change can be made and bad habits and faulty practices corrected. If these needed changes are made, the system will be stronger at the end of the corrective period than before it began."

This is probably true, but it is not an answer to any question. When the economy slows down, people are out of work. That means reduced incomes for the family; it means reduced purchases; it means reduced manufactures and unless the situation is handled rapidly and drastically, it can mean a depression of varying depth.

Since 1929, one of the most discussed subjects in all capitalistic countries has been how to level out the peaks and valleys of production and employment. Both management and the labor unions have been studying this problem, as well as have economists and sociologists in the universities.

What has generally been regarded as essential in Western thinking has been that prosperity should not be dependent upon war or upon the preparation for war. Such a prosperity is profligate, inflationary and harmful in its social implications.

It must be admitted that the United States has not solved the problem of peaks and valleys in the economy. The 1958 Recession, as it is called, presents an unfortunate picture of unemployment and of a buyer's avoidance of postponable commodities.

The situation will not readily be explained away. Nor is it sound public relations for a government to say how deep a depression will or will not be. Nobody can prognosticate what is likely to happen unless steps are taken to alter existing conditions.

Tax Reduction

The most immediate step is a reduction in income taxes. Such measures as a heavy works program may show some beneficial results in 1960 or 1961; they will not produce much in 1958 or 1959.

This is a problem not in politics or semantics but in human relations. Great depressions have occurred in both Democratic and Republican Administrations and there have been some lesser depressions during the Administrations of either party.

The wheel of the economy turns faster or slower with little regard to politics or to whims of politicians.

It is too early to analyze this depression to discover its causes or its course, and although a great many professional wise men will be issuing statements from day to day, what they say is not of the slightest significance because they are only guessing. It often takes decades to discover why at a particular moment families that spent their money freely suddenly stopped spending freely.

For instance, the American automobile has been rising in price for decades. Its durability changed after World War II. It became a more showy car and many customers have for years been complaining that comfort and durability were being sacrificed for styling. Nevertheless, the American public bought automobiles as they could afford to buy them.

In 1957, they bought fewer auptomobiles and conditions in that industry became depressed. In 1958, the public continued to postpone buying automobiles. Why? Why at that particular moment? Why did the consumer suddenly discover that whereas the car looked larger, he was less comfortable? Why did he suddenly decide that he was being gypped by gadgets of which a year or two earlier he was proud? Why did the inflationary price factor suddenly loom so large, when, as a matter of fact, prices had been increasingly going up?

Is there a point beyond which the public subconsciously feels that it is not getting its money's worth even in a country where swank is so important?

These are human, psychological questions that will need to be answered if this depression is to be explained. Certain other phases are more profound. For instance, many American products are not only outpriced in world markets but our government supports foreign imports into this country to the detriment of American workers and manufacturers. This is a consequence of the Hull Reciprocal Treaties, of GATT, and of other engagements upon which we have entered.

Can we afford, in pursuit of foreign commitments, to keep our people out of work? Even if it is politically advisable, is it not socially dangerous?

With Walter Winchell On Broadway

The Cheryl Crane custody fight. A mother and father battling for the custody of a child who needs them both. A tragic, tragic story . . . The upcoming big splash in the recording biz: Stereo discs will be introduced in the near future . . . Katharine Cornell's performance providing the music for Christopher Fry's poetry in "The Firstborn" . . . Debbie Reynolds' platter of "This Happy Feeling." Has the same waltzy-schmaltzye as "Tammy." . . . Nine of the 23 Broadway shows playing to capacity. A very good average . . . American Broadcasting Co's chief Ollie Treyz, who issued orders to his sales staff this morning to get a sponsor for WW's Sunday night tv and news simulcast starting in the Fall.

Hollywood is Talking About: Diane Ladd, 22, of Meridian, Mississippi . . . Diane (two years ago) was playing bits (plus chorine work) in the Olson-Johnson show at the Latin Quarter on B'way . . . This very versatalented young lady served her apprenticeship with leading man Ben Gazzara for almost half a year in a touring troupe of Mike Gazzo's smash Broadway hit, "Hatful of Rain" . . . The column introduced her to producer Jerry Wald of 20th Century-Fox. He sent her to talent chief Ben Bard who (after one rehearsal inspection) turned in a rave report . . . Jerry Wald memo'd us: "Our open door policy makes it mandatory that we see everyone and, of course, you never know when a Joanne Woodward or a Diane Varsi will turn up, but Diane Ladd made up for many disappointments."

Desilu's latest dollarpalooza. A $12 million deal with Westinghouse. A success story in the grand American tradition . . . France Nuyen, the darling in the "South Pacific" movie. She is half-French, half-Chinese—and 100 percent Yankee Doodle . . . "The Sheepman" flicked—a Western that spoofs Westerns . . . The movie mag that asked Natalie Wood-Robert Wagner to write a how-to-be-happily-married essay — three days after they were wed . . . Milton Berle returning next season to do a regular tv series. It should be a happy reunion . . . The shocker in the latest FBI report: "There was a major crime committed in the U. S. every 11.3 seconds during 1957."

Jim Riley Says:

Big Payoff In Poconos

The Big Payoff came to the Pocono Mountains.

Well, at least a portion of the television show of that name spent the past weekend at Mount Airy Lodge, Swiftwater.

One of the show's stars, Bess Myerson and daughter were present, as was Susan Sayers, another member of the cast.

Bess was Miss America of 1945.

• • •

Mrs. Frank Kresge, Scotrun, will fly to California tomorrow.

She will spend Mother's Day with her mother in Oceanside, Calif.

• • •

We don't know what's cooking on the Atlantic Coast, but at least six Sea Gulls were reported in Swiftwater on Sunday.

Could be they prefer the fresh air of the Poconos. (End of plug for Chamber of Commerce.)

• • •

The newest Boy Scout camp in the Poconos is rapidly taking on a finished look.

It is located in back of Stillwater Lake, one of the biggest bodies of water in the Poconos.

• • •

Motel additions is the theme in the Tannersville area.

Elmer Kresge is adding one unit to his setup, while the Penn's Woods Motel is adding two units.

• • •

Neil Zimmerman, former resident of the Stroudsburg-East Stroudsburg area, was one of the star bowlers on the Line Material team in the Birmingham Industrial League during the past season.

Neil and Mrs. Zimmerman are now living in Alabama.

• • •

Bender Fansler has completed 10 years as a lightning engineer at Line Material, East Stroudsburg.

Fansler lives at 729 Sarah St., Stroudsburg.

• • •

Final examinations at East Stroudsburg State Teachers College will begin on Thursday, May 15.

The last Spring exam is slated for Friday, May 23.

Robert S. Allen Reports . . .

New Debt Hike Sought

Washington — Treasury Secretary Robert Anderson is getting ready to ask for another increase in the national debt — possibly as much as $15 billion.

There has already been one hike this year. In March, at his urgent request, Congress voted to raise the debt ceiling by $5 billion for one year, for an overall total of $280 billion.

Now Anderson is sounding out leaders of the House Ways and Means Committee, which handles such legislation, on a second boost of from $10 to $15 billion.

He is indicating this will be officially proposed within a month.

Two reasons are being given by Anderson for this contemplated extraordinary action: (1) Greatly enlarged government spending, primarily for defense purposes; (2) declining tax revenues.

On the former, total expenditures as of April 30 of the current fiscal year are around $3.5 billion more than for the same period last year—$67.684 billion as against $64.191 billion. At the same time, federel income has failed to come up to expectations by several hundred million dollars.

As a result of these two factors, a deficit of $3.2 billion at the end of this fiscal year (June 30) is being estimated by Anderson in private talks with congressional leaders.

Asked the deficit outlook for next fiscal year, the Treasury chief gloomily replied, "Depending on developments, it will probably be from $6 billion to $15 billion."

At present, the national debt is upwards of $276 billion. But during the remainder of this calendar year, Anderson anticipates it will be necessary for the government to borrow from $8 to $12 billion.

Preparations already are underway, he is telling congressional leaders, to seek $4 billion in August and September.

Highest point so far reached by the national debt was $280.8 billion in December 1955. Next highest peak was $279.2 billion in February 1946. The debt was $267 billion in January 1953, when President Eisenhower took office.

Annual interest charge on the national debt is now $7.8 billion.

That compares to $6.8 billion in January 1957, and $4.7 billion in January 1946, when the debt reached a then-record high of $279.2 billion.

On The Way — The House Interstate Commerce Committee will shortly report out a new fair trade bill "with teeth."

Sponsored by Representative Oren Harris (D., Ark.), chairman, this far-reaching measure has powerful backing both in and outside of the Committee. Although under consideration for some time, the legislation has gone virtually unnoticed.

But Harris is privately predicting it will be acted on by the full House in time to allow the Senate to vote on it before the end of this session.

Foremost among the backers of Harris' bill is the National Association of Retail Druggists. It is vigorously bombarding Congress with pleas for support of the measure. J. W. Dargavel, Chicago, exectuive secretary of the Association, who is directing this drive, is also flatly refuting claims the legislation won't be passed by Congress.

In an April 15 letter to state and local Association officials, Dargavel wrote, "Despite reports to the contrary, this bill has an excellent chance to be enacted."

They are also urged by him to "bring about a flood of letters and telegrams to members of the Committee and the House to expedite action . . . Intensive organized effort is necessary to mobilize support to maximum strength."

These Druggist Association leaders are also advised by Dargavel to exert themselves in still another way.

"I urge you to keep in mind," he wrote, "that there are many persons in every district who are either intimate friends or acquaintances of the representatives from those districts. They in particular should be asked to help in the campaign for the enactment of this fair trade legislation.

"The referred to persons are in a position to contribute valuable assistance. The representative of the district they live in will give serious thought to arguments they present in support of fair trade. You know how you respond to individuals you count as intimate friends and acquaintances. It will be the same with members of Congress."

However, while hundreds of letters and telegrams are being received by the lawmakers, not all are along the line urged by Dargavel.

Representative James Patterson (R., Conn.) received a telegram from a Waterbury druggist flatly denying he had wired the legislator in behalf of the measure. Patterson had queried this constituent regarding a telegram purportedly signed by him.

In reply he wired Patterson, "In reference to your inquiry, this is to advise you that I was not the party that sent you that wire regarding the fair trade bill."

Patterson is seeking an investigation of this matter.

Purpose of the Harris bill is to counter court decisions outlawing fair trade laws. The Federal Trade Commission is opposing the measure on the ground it would "tend to fix prices and keep them high at a time when prices should be reduced."

Abigail Van Buren

Pity Tired Waitress

Dear Abby: I am one of the many waitresses who wants to thank you for saying waitresses depend on "tips" because their salaries are amazingly small. Only you should have said "pitifully" small. The work of a waitress is hard, the hours are long and the trays are heavy. We have to smile when our feet are sore and our arms are stiff. Every person who complains about having to tip a waitress should work in a restaurant for ONE DAY. Now, I feel better!

Only A Waitress

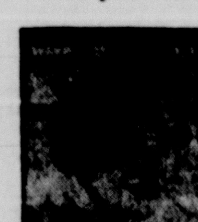

• • •

Dear Abby: Why should the PUBLIC be expected to pay waiters and waitresses for doing their job? EMPLOYERS should pay their help whether they are waiting table, shoeing horses, or driving a bus.

Tired of Tipping

• • •

Dear Abby: Please tell those people who resent having to leave a tip for the waitress they should eat in a cafeteria and wait on themselves.

The Waitress at the Hotel

• • •

Dear Abby: Our little boy is two and a half years old and the only grandchild on both sides. Whenever we take him to either set of grandparents they immediately get out cookies, pretzels, candy and soda pop and give it to him to keep him happy. They seem to think they have to feed him "junk" all the time. My husband and I don't like to hurt anyone's feelings, but how can we let them know we don't like it one bit?

Young Parents

Dear Young? You certainly know your parents well enough to tell them that the child has scheduled mealtimes and you don't want him eating between meals. If you tell them sweetly (but firmly) you'll have no problem.

• • •

Dear Abby: I am informally engaged to a wonderful guy. He went with a girl before he met me and every time we are in the presence of his mother or sisters, her name is brought into the conversation. I have heard her whole life history a dozen times already and there is a limit to everything. I haven't blown my top as yet, but the pressure is rising. What should I do?

Irish

Dear Irish: Cool off and keep the pressure down. When they can't get a rise out of you — they'll cut it out.

• • •

DEAR ABBY: I am 12 years old and my problem is my mother and my grandmother (my mother's mother) who lives with us. I hate to come home from school because they are always fighting. I only bring friends home when I am sure one of them is gone. The way they yell at each other is a disgrace. The worst thing my father can say to my mother is: "You are just like your mother!" Isn't this family a mess?

SICK AND TIRED.

DEAR SICK: It sure is: The best you can get out of it is a good object lesson in how NOT to be.

• • •

DEAR ABBEY: I am a young woman of 19 and I do not have a man to call my own. There is one man who works with me during the day who is rather bashful but he gets very brave at night and calls me up on the phone for no reason at all. He never makes a date with me and always ends up saying, "See you in church!" (very funny ! ! !) He is nice to talk to but how can I get him to ask me out?

IMPATIENT.

DEAR IMPATIENT: This "bashful telephone Lothario" is NOT calling you up for "no reason at all" . . . he is definitely interested in knowing you better. Invite HIM over, and you might really see him in church one day—in front of a minister.

• • •

DEAR ABBY: A friend of mine advised me to go ahead and marry this girl who was my first love, although I don't think she would make a very good wife for reasons I don't care to have you put in the paper. He says that if I don't marry my first love she will pop up in my dreams and spoil any other marriage I have. Is this friend of mine talking through his hat or do you think there is sense in what he is advising me to do?

J. C. D.

DEAR J. C. D.: Your friend is talking through his hat. If you feel that your "first love" will not make a good wife, don't marry her.

• • •

For a personal reply, write to Abby in care of this paper. Enclose a self-addressed, stamped envelope.

The Pennsylvania Story

Furman Raps Leader

(EDITOR'S NOTE: Columnist Mason Denison has asked each of the six candidates for Pennsylvania's governorship to express in his own words "WHY" he, in particular, should be given the gubernatorial nod over his opponents in the May 20 primary election. In answer to this question the Pennsylvania Story today is written by Lieutenant-Governor Roy E. Furman independent candidate for the Democratic gubernatorial nomination.)

By Roy E. Furman
Democratic Gubernatorial Candidate

Harrisburg—My good friend Mason Denison, one of the more erudite scribes covering the Harrisburg scene has asked me to do a guest column on the political situation in Pennsylvania.

The strange metamorphosis of Governor Leader from homespun country boy to self-knighted lord regent of the Democratic Party has indeed provided Pennsylvanians with one of the most controversial personalities of this or any other decade.

Because I am so unalterably fixed in my dedication to the Democratic Party, and have given 30 years of service to prove it, I have chosen in my candidacy for governor, to challenge the princely condescensions of Governor Leader and his pariah treatment of the people who represent the grass roots effectiveness of our party.

Under George Leader the Democratic Party has become a giant mirror of his absurd pretensions and this, coming from a man who only four years ago was a York County chicken farmer, has soured the cream for thousands of Democrats who provided the vitality for his colossal success at the polls in 1954.

Popularity Decline

The root causes of the sharp decline in Governor Leader's popularity are many, but I daresay his blind and sterile thinking when he made his ill-starred classified income tax the "cause celebre" of a violent 17-month legislative session, did more to expose him as a man of stubborn negation than any other single factor of his career.

When he campaigned for the governorship in 1954 George Leader gored Republicans with mutilating charges that state government under them had become a political chattel of venal bosses, and he was so carried away by the lilting tones of his own oratory he forgot to lock the door against the same kind of bosses in his own party.

I am not by nature or inclination a warlike and vindictive person but when I take toll of the shocking damage Governor Leader and his kind have wreaked upon the Democratic Party, my resentment cannot be contained by the genteel persuasions of those who themselves are fearful of vicious reprisals if they raise their voices in protest.

It is now a matter of political history that I incurred Governor Leader's burning animosity because I dared to oppose his iniquitous classified income tax; because I opposed the wholesale invasion of Capitol Hill by eggheads and implausible planners responsible for the Governor's cloud-based policies; because I resisted his tendency to go beyond the geographical borders of Pennsylvania for so-called experts in governmental management; and because I challenged his right to mandatorily place under civil service some 10,000 state employes—without once considering that it was the prerogative of the General Assembly.

Apparently the thousands of Democrats who supported George Leader for governor in 1954 believe as I do — that there is no place in our party for political tyrants.

They agree with me that George Leader's government by imperial mandate is in direct conflict with the essential principles of the Democratic Party and its destiny.

It was only a question of time until the people would penetrate the hardened outer shell of the man and see him for what he is — a man whose dreary failures as governor are blight upon the fine skin of public sensitivity.

You're Telling Me

When the favorite was left at the post in a Tokyo horse race, 500 bettors blocked the track. Their feelings evidently were mutuel.

• • •

A 275-year-old flintlock fowling piece sold for $6,174 at a London auction. Probably by some big shot.

• • •

Now's the time to "tune up" your backyard flower garden if you want it to become a symphony of color.

• • •

A Washington taxi driver is stuck with a set of false teeth given him as security for an unpaid fare. Imagine a cabbie biting on that one !

Mirror of Time

—by C. H. WESTBROOK

10 Years Ago

McIlhaney — The 27th anniversary of the WSCS of St. Luke's was observed at a dinned. Mrs. Alice Mills was the oldest member present, and oldest married couple were Mr. and Mrs. Jacob Green.

Swiftwater—The P.M. Club met at the home of Mrs. Wm. McCoy on Thursday night.

To Phila. — A. M. Price and Dr. Nina M. Price visited in Philadelphia on Monday.

Softball Manager—Miss Lorna Warnecke, daughter of Mr. and Mrs. Louis Warnecke, has been named softball manager by Athletic Assoc. Council at Elmira College. She will be installed at a banquet on May 29. She's a S.H.S. graduate.

20 Years Ago

YMCA — The 1938 financial drive went over the top, a grand total of $5,076.23 announced, E. H. Wyckoff, general chairman.

World War — A full page in the Record listed names of veterans of Monroe Co. who served in the World War.

On Trip — Deputy Sheriff Clayton Serfass and Mrs. Serfass are making a business trip through Lackawanna and Wyoming counties.

Educators—Nearly a thousand educators from 12 counties comprising Northeastern counties, District of Pa. State Education System, are attending 30th annual convention at E.S.-S.T.C. Dr. A. Lester Crapser, of local college, was one of the speakers.

Try and Stop Me

—by Bennet Cerf

Skeptics pooh-poohed every great advance of science and every outstanding invention. Autos, radio, television, movies — none of them was practical, to hear the standpatters tell it. Eighty years ago a bishop preached a sermon castigating visionaries who dared predict that one day men would fly through the air like birds. "Flight is reserved for the angels," thundered the good bishop, "and to say men will fly is downright blasphemy."

The name of this bishop, incidentally, was Milton Wright. He had two sons, one named Orville, the other Wilbur.

CUTIES —By E. Simms Campbell

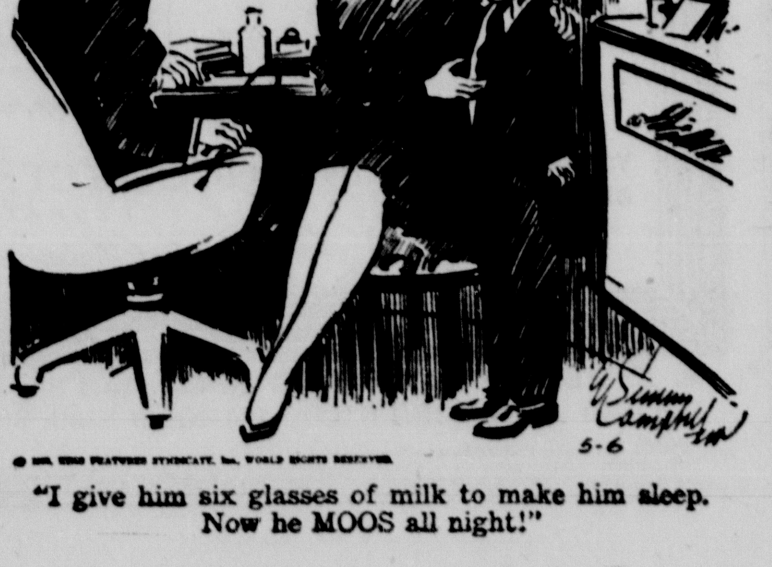

"I give him six glasses of milk to make him sleep. Now he MOOS all night!"

Bible Thought

When thou passest through the waters, I will be with thee. —Isaiah 43:2.

The consciousness of God's presence and support has enabled many generations of God's children to pass through troubled waters to safety at last.

THE DAILY RECORD
Established April 2, 1894
HORACE G. HELLER, General Manager
JOHN F. HILL, Editor JAMES J. RILEY, City Editor
LOWELL H. CROSS, Advertising Director
CHARLES H. EDMONDSON, Retail Advertising Manager
JAMES A. SOMERS, Manager Commercial Printing Dept.

Entered as Second Class Matter July 1, 1920, at Postoffice at Stroudsburg, Pa., under Act of Congress March 3, 1879. Published Daily Except Sunday by Pocono Record, Inc., 511 Lenox St., Stroudsburg, Pa. Member Associated Press and Audit Bureau of Circulation

James H. Ottaway, President and Publisher; Byron E. French, Vice Pres.; Eugene J. Brown, Vice Pres.; Merle C. Ostrom, Vice Pres.; Mrs. Ruth B. Ottaway, Secretary; Horace G. Heller, Treasurer; Lowell H. Cross, Asst. Treasurer.

Subscription Rates: Carrier, 42 Cents Weekly. By Mail (1st through 3d Zones) 3 Months, $3.75; 6 Months, $6.75; One Year, $12.00. Outside Zone 3, $16.00 Yearly.

Just Between Us — —

—By Bobby Westbrook

Sometime when I wasn't looking, the leaves got big enough to be functional. After all the Springs I have lived through you'd think I'd get over being surprised about such a simple fact but it always comes with a little shock.

At one moment leaves are nothing but a green haze—or pink—or apricot— depending on the type of tree, on the landscape. It is only because you are looking so hard for the first signs of Spring that you are aware of that haze, which is really composed more of a dream of leaves than of leaves themselves.

But no matter how closely you watch, there comes a moment when, between one trip to the window and the next, the leaves unfold, take on their characteristic shape and pattern—and there you are. The trick, which I have never mastered, is to catch them at it.

Every year I discover it a new way. This year it was the fact that on the sidewalk, darkened by the misty rain, there were circles of dry pavement, and looking up, I found the leaves big enough to make an umbrella.

In other years, it has been the shadows of the leaves, sharp in the sunlight, or a sudden, other-worldly shade of green against the street lights, which has made me aware of it.

Some year, I'm going to get a comfortable chair, park it by a suitable tree, and come dawn or come dusk, come rain or come shine, just sit there and watch. It must be quite a sight: all the leaves, like so many butterflies emerging from their cocoons, suddenly unfurling themselves and stretching out the crinkles.

All right, you botanist, disillusion me and tell me it doesn't happen that way at all. But I don't see how else I could have missed it during all these many

Crusaders Sponsoring Mothers Service

Bartonsville — The Crusaders of St. John's Lutheran Sunday School are sponsoring the annual Mother's Day service to be held in St. John's Lutheran Church on Sunday night, May 11, at 7:30.

The program committee has announced that guest singers will be the Pen Argyl Male Chorus and Miss Elizabeth Fralley. Speaker will be Rev. Robert Zuch.

The public is invited to attend.

PATTERNED SILKS—Pauline Trigere's sophisticated interpretation of the translucent silhouette —pale cocoa silk chiffon, banded in checked silk surah—falls straight to the knees, going over a slim fitted dress in the same check which shows through the chiffon. Hat by Lilly Dache

Mrs. Wilson Honored On Retirement

Tobyhanna — Mrs. Mary Wilson, who is retiring from her work at the Tobyhanna Signal Depot, was the guest of honor at a dinner party at the Chequers Hotel given by her fellow employes. She was presented with a music box and hand bag.

Mrs. Wilson plans to spend a week in Maryland before leaving for Texas where she will visit friends and relatives.

Leisure Hour Club

A Mother's Day program will be presented for the Leisure Hour Club at their meeting on Wdnesday at 2 p.m. at the YMCA. Rev. Harold C. Eaton, pastor of the East Stroudsburg Methodist Church, will be the speaker.

Mardeane Hendricks

Marks Birthday At Home Of Grandparents

Mardeane, "Deanie" Hendricks, daughter of Mr. and Mrs. LeRoy Hendricks of Marshall's Creek, who celebrated her seventh birthday at the home of her grandparents, Mr. and Mrs. Foster Ladlee of 54 Boro St., East Stroudsburg.

Deanie, who is a first grader at the East Stroudsburg schools, is living with her grandparents to finish out the school term. She is the great granddaughter of Mr. and Mrs. Bernard Fish of East Stroudsburg, and a granddaughter of Mrs. Celestia Hendricks. She has a brother, Randy, who is 3½ years old.

Verda London Worthy Matron Eastern Star

Newfoundland — Verda London was elected worthy matron of the Greene-Dreher Chapter, Order of Eastern Star, during the meeting held at the I.O.O.F. Hall with Edith Schoenagel, worthy matron, presiding. Philip Feigel, was named worthy patron of the chapter.

Lillian Akers, Angels, was honored for seventeen years of service as secretary. Also honored were Anna Akers and Jennie Haag, two of the ten living charter members of the unit, which observed its birthday in April.

A new member, Ruth Alice Flory, was initiated into the order.

Memorial services were held for the late Annie London, Olive Burrus and Melissa Newell, followed by a program on the theme, "A Generous Life." Immediately afterward ,a dedication was held for a charter drape which was presented to the chapter by the family of Melissa Newell, in her memory.

Among the speakers at the meeting were Rita Rose, worthy matron of Juanita Chapter, Clarks Summit; Genevieve Case, worthy matron, Northern Chapter, Sussex, N.J.; visiting worthy patron Hallowell Case, Sussex. Guests from Stroudsburg, Scranton and Philadelphia were welcomed.

Refreshments were served at tables decorated with bouquets of daffodils. Carmen Arneberg was chairlady of the refreshment committee.

Woman's Club Gives $200 To Home For The Aged

The Woman's Club of the Stroudsburgs will give $200 to the Monroe County Home for the Aged, it was decided yesterday at the board meeting held at the Stroud Community House. The Home for the Aged, now being prepared for occupancy, is the former Stroudsburger Hotel on West Main St., in Stroudsburg.

It is the major welfare project of the year for the Stroudsburg Woman's Club. The Monroe County Home Assn. of which Ernest H. Wyckoff is president, got its original impetus from the Business and Professional Woman's Club which has been working for about ten years to make possible low-priced housing for people over 65 who are neither bed-ridden nor yet able to live entirely alone.

Other organizations have contributed to the fund for the purchase of the hotel which cost $37,000. One third of the cost has been raised, and other funds have been obtained from individuals to make necessary changes.

Mrs. Samuel O. Wells, president of the Woman's Club, thanked the members for their part in the Monroe County Federation meeting in April. She named Mrs. J. Stewart Swartley, Mrs. William D. Hawn and Mrs. Walter J. Werkheiser to the auditing committee.

Mrs. Wells and Mrs. Edward Hess will be club delegates to the state convention to be held at Harrisburg June 10, 11, 12, and 13. Mrs. William Hannas and Mrs. Robert Miller are alternates.

A call for volunteers and contributions for the Carnival for the patients at the Allentown State Hospital on July 1 was issued. Volunteers willing to serve in the booths were asked to call Mrs. Harold Pond. Those who wish to contribute jewelry, aprons, combs, fingernail polish, talcum, key chains or ball point pens were asked to call Mrs. Arthur Henning.

Mrs. Hannas reported that at the Well-Baby Clinic there had been 11 new babies and 16 returned and thanked the members who served in the clinic.

Present for the board meeting were Mrs. Wells, Mrs. Hess, Mrs. Joseph Yutz, Mrs. T. Manning Curtis, Mrs. James Canfield Jr., Mrs. J. Frank Grimm, Mrs. Hannas, Mrs. Irving Kiffin, Mrs. E. L. Travis, Mrs. Claude Leister, Mrs. B. I. Fansler, Mrs. M. S. Baldwin, Mrs. Alphord Meyers, Mrs. Henry Hefele, Mrs. Edgar Van Why, Mrs. Charles Park and Mrs. Grant Nitrauer.

Nothing new about this cold drink, but it's still good! Ginger ale or root beer poured over vanilla ice cream. Serve with straws after stirring well.

District Meeting, Rebekahs At Newfoundland

Newfoundland — Mrs. Wilfred Frick, Angels, district deputy president for Wayne County, presided at the district meeting of the Rebekahs held at the I.O.O.F. Hall.

Official visitors who honored the Ladies of Paupack Rebekah Lodge, host unit, with their presence at the session were Grace Brodbeck, Pittston assemly president; Sara Kollar, Philadelphia, past president and acting secretary of the Rebekah Assembly; Anna Stewart, representing the Philadelphia I.O.O.F. Home; Grace Hohfeld, district deputy president of Philadelphia County.

There were many guests from Susquehanna County present for the event which is a highlight for the district. Lodges in the district included Nakomis Rebekah, Lake Como; Henrietta Rebekah, Lookout; Rose Rebekah, Hawley; Violet Rebekah, Honesdale; Lady Hamlin Rebekah, Sterling; and Ladies of Paupack, Newfoundland.

Dinner was served between sessions under the chairmanship of Ethel Heberling and Lila Drake. Following the evening session, the students of Lucille Strupcewski, Newfoundland dance instructor, presented a program, and refreshments were served at the close of the evening.

The local lodge postponed its birthday and anniversary program for May until May 15, when a brush demonstration will also be held for the benefit of the lodge.

Mrs. Allen Robbins, Greentown, presided at the local meeting.

Penny Supper On Thursday

A penny supper will be served by the Women's Guild of the Grace Lutheran Church on Thursday night beginning at 5 p. m.

The menu will feature ham, turkey and meat loaf as well as a wide variety of vegetables and homemade pies and cakes.

The public is invited.

NASSAU HOLIDAY—Mr. and Mrs. Philip Sabatine owners of Ye Olde Saylor's Inne in Saylorsburg, were guests at the Emerald Beach Hotel in Nassau, Bahamas.

Family Fare

By Bobby Westbrook

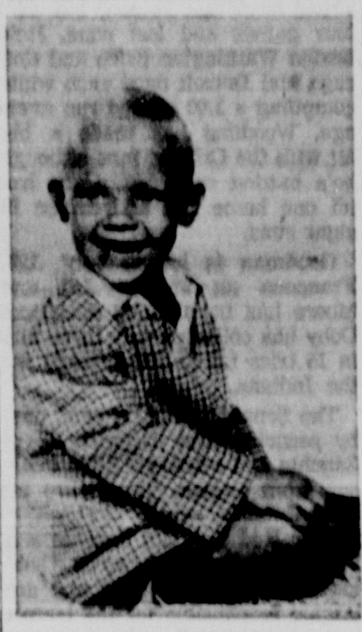

Christopher Fisher

Party Held For Three-Year-Old

Christopher Fisher celebrated his third birthday, Friday, May 2, at his home in Effort. He entertained 18 young friends at an outdoor party. The guests included, Alan Everett, Donald Gower, Connie Shafer, Skippy and James Hannon, Charlene and Susan Conklin, Brenda, Bonnie, and Barbara Eckman, Dean, Debbie, Dale, and Linda Kresge. Unable to attend the party due to illness were Scott Gordon, Sharon, Leslie, and Shawn Murdock.

Chris received many gifts and greetings. Mr. and Mrs. George Garrett of Pocono Pines, were guests for dinner later in the day in honor of the occasion.

Mrs. Schoenagel Honored By Eastern Star

South Sterling—A dinner given by the officers of the Greene-Dreher Chapter, Order of Eastern Star, at The Sterling, honored Mrs. Edith Schoenagel, Greentown, retiring worthy matron of the local order.

Spring flowers and candles graced the dining tables.

During the dinner, it was announced that Mrs. Schoenagel has been appointed District Deputy Grand Matron for District 20.

Present were Verda London, newly-elected worthy matron; Edith Schoenagel, Anna Akers, Erma Meyers, Thelma Schoenagel, Stella Gillner, Sybil Anness, Gertrude Pellett, Maude Howe, Marion Phillips, Frances Haser, Anna Mae DeFrehn, Margaret Oberly, Verna Simons, Myrtle Bender, Eugenia Robacker, Elva Woltjen, Ruth Phillips, Mildred Flower, Ethel Akers, Ethel Schaenagel, Lillian Akers, Jennie Haag, Mildred Lanuti, Billie Griffith, Almeda Gilpin, Marjorie Ehrhardt, Anne Smith and Stella Christman.

Weekend Camp For Girl Scouts Of Troop 18

The Girl Scouts of Troop 18 spent the weekend of April 25 to 27 at Camp Lloyd Treible. Members cooked on the fireplace, took a nature walk, had a campfire, and worked on Scout's Own badges.

Mrs. Ira Nagler and Mrs. Helen Teeter are leaders of the troop with Marilyn Rutt, a Senior Scout, as assistant. Members who went were Louise Altemose, Linda Brown, Carole Cruse, Mary Rinker, Joyce Van Etten, Beverly Post, Dawn Zahorik, Mary Teeter, Marilyn Miller, Carole Cruse, Judy Nagler, Joan Miller, Gretchen Wyckoff and Phyllis Munson.

Baby Shower Is Held For New Halfpenny

Mount Bethel — A surprise baby showr was held for Mr. and Mrs. Douglas Halfpenny in honor of their infant daughter, Jamey Louise on April 29 at their home. The shower was given by Mrs. Blaine Frutchey and Mrs. Pauline Karcher.

Games were played with prizes for Miss Ruth Ann Frutchey, Mrs. Ray Heaney, Mrs. Annette Hopper and Mrs. Douglas Halfpenny. Mrs. John Frutchey, Mrs. Morris Mann and Mrs. Leslie Steen won booby prizes.

Refreshments were served. Those attending were Mrs. Paul Lambert, Mrs. Morris Mann, Mrs. Arlington Moyer, Mrs. Leslie Steen, Mrs. James Shoemaker, Mrs. George Hill, Mrs. John Frutchey, Mrs. Charles Pysher, Mrs. Ray Heaney, and the Misses Margaret Lambert, Jean Stine, Ruth Ann Frutchey, Joyce West, Annette Hopper, Lynn Harrison, Susan Moyer, and Lewis Lambert.

Other gifts were presented by Mrs. Lois Brink, Mrs. Carolyn Davies, Mrs. Ernest Lambert, Mrs. Michael Bach, Mrs. Albert Frutchey, Mrs. Lewis Kessler, Mrs. R. W. Lambert, Mrs. Andrew Kuehner, Miss Charlotte Bach, Miss Joyce Edsell and Masters Randy and Ricky Hill.

Calendar

Tuesday, May 6

Babe Ruth Mothers at E.S. Junior High, 8 p.m.

Gideons at home of Joseph C. Mikels, Canadensis, 7:30 p.m.

Sunshine Class of E.S. Methodist Church, 8 p.m.

Sisterhood, Temple Israel, 8 p. m.

Arlington Heights PTA, 8 p.m.

St. Marys Guild, Christ Episcopal Church.

Vestry, St. John's Lutheran, 8 p. m.

Community Chest annual meeting, dinner 6:30, Penn-Stroud Hotel.

Wednesday, May 7

Leisure Hour Club, 2 p. m. at YMCA.

Teachers and officers, St. John's Lutheran, 8 p. m.

A. F. Everitt class, St. John's Lutheran, 8 p. m.

Fidelia class, St. John's Lutheran, 8 p. m.

Women of Moose, Legion Home, 8 p. m.

Morey PTA Fashion Talent Show, 8 p. m. at Stroud Union High School.

Thursday, May 8

Spring concert, St. Matthew's Parochial School Band, 8 p. m.

Penny supper sponsored by Women's Guild, Grace Lutheran Church, starting at 5 p. m.

Stroud Community Club banquet, Merry Hill Lodge.

Soroptimist at PP&L, 8 p. m.

Films Show Work Of Ag Students

Newfoundland— The Greene-Dreher-Sterling Joint School Parent Teacher Association approved a slate of officers presented during the business meeting in the school auditorium at which Rev. George Weinland presided.

Rev. Mr. Weinland was nominated for re-election as president, heading this slate: Leland Cramer, first vice president; Ethel Wohlfart, second vice president; Alice Lenz, secretary; and Peggy Bancroft, treasurer.

The unit accepted the slate and will elect and install the officers at the May 26 meeting.

After the business session, Clayton Northup, agriculture instructor at GDS showed pictures which illustrated work done by the Future Farmers of America and the vocational agriculture units at the school.

Gardeners Are Guests Of State President

Portland. Mrs. John Early and Mrs. Bert Transue were entertained at a dinner on Tuesday night, given by Mrs. Maxwell Steele, president of the State Federation of Garden Clubs. The dinner was held in Allentown.

The women also attended an all-day meeting on Wednesday held at Bethlehem YMCA for the Garden Clubs of district 2. Mrs. Joseph Kenworthy was the speaker.

Alternative Skill Adds To Your Peace Of Mind

By Anne Heywood

It seems to me that one of the big secrets in life is to have—or think we have—an alternative. Problems are impossible only as long as we see no earthly alternative.

Many a housewife, struggling to raise four or five children on her husband's limited budget and not enough insurance, has agonized over what would happen if her husband were to be taken sick for any length of time. We know that by the law of averages this is not apt to happen, but the worry she has over it is frequently immense.

Has A Salable Skill

The mere knowing that she has an immediately salable skill—for example, shorthand and typing—would give her a feeling of having an alternative to starvation and would give her greater peace of mind.

The same thing is true of businessmen and career women.

The knowledge that you have another string to your bow, that there is another skill which you could sell in the business market if the bottom fell out of your present field, can be a great source of relief and comfort.

Comforting Fact

I remember in my years as an employment interviewer, and earlier, as an advertising copywriter, I used to take great comfort in the fact that I still had good workable shorthand and typing and could, if anything happened to either of the other fields, get a stenographic job.

Most of us can, without too much difficulty, manage to achieve this second skill and, in an uncertain economic world, it is a very wise thing to do.

The factory worker who is also a good cook, the commercial artist who can also drive a truck, the housewife who is also an excellent typist, the receptionist who can also do expert sewing — these people have a kind of emotional social security.

Here are some pointers on how to achieve this kind of security:

1. Resolve to put some time every day into the cultivation of your second-string talent. Perhaps all you have is the time you presently spend worrying, but that is a good beginner. It's regularity that counts, and five minutes every day is better than an hour once in awhile.

2. Plan this extra activity as a hobby which you undertake essentially for fun and a counter-irritant to your present work. Don't have it too much like your present work, because you need the variety for stimulation as well as usefulness.

Keep A File

3. Start a little file of articles,

Fear of Losing Her Home Worries Many A Housewife

pamphlets, etc., that relate to your second talent. When you read articles touching on it in the paper, cut them out and collect them.

4. Try to take an occasional evening course at your local high school or university in the subject. Little by little, you can build up a talent bank, so to speak, which will be there any time you need it.

If you have trouble finding a subject that interests you this much, send me a stamped, self-addressed envelope, care of this newspaper, and I will send you my pamphlet, "Pointers to Your Basic Interest."

Soroptimists To Elect Officers

Soroptimists Inc. of Monroe County will hold nomination and election of officers at the May business meeting to be held Thursday night at 8 at the PP&L building, Phillips St., Stroudsburg.

Reports will be given of the recent conference at Buffalo.

Marriage Licenses

Marriage licenses have been applied for from N. Henry Fenner, clerk of orphan's court, by Fred L. Baumgartner, 19, Kunkletown, and Gloria Ellen Miller, 17, East Strodsbuurg RD 3, and Wilbert Robert Beers, 21, Kresgeville, and Marie Madlyn Getz, 20, Kresgeville.

Womem Of Moose

Women of the Moose will hold a Mother's Day party following their meeting on Wednesday night at 8 at the American Legion Home, East Stroudsburg.

If you make candy at home often, it's worth having a candy thermometer in the kitchen. If candy is cooked to a higher temperature than necessary, the concentration of sugar will affect the result. If cooked to a lower temperature than necessary the liquid will not be in the best proportion.

May Festival Cast Being Assembled

Hamilton Township — Sally Starr, Shotgun Jack and their cast of comedians and musicians will be the featured attractions at a May Festival to be sponsored by the Playground Association of the Hamilton Township Parent Teacher Association according to an announcement made this week.

The affair is for the public and will be held at the West End Fair Grounds on Saturday afternoon, May 31.

A meeting to make further plans for the festival was held at the Hamilton Elementary School, Sciota, on Monday night, May 5, at 8.

Subscribe to The Daily Record

The Baby's Named!

THE DAILY RECORD congratulates the parents and introduces to its readers the following new babies:

by georgi

Dale Jerry Gower

A son was born to Mr. and Mrs. Ernest Gower of Blakeslee on April 29 at the General Hospital. He weighed seven pounds 13 ounces and has been named Dale Jerry. Their older children are Ernest, 8; William, 6; Sharon, 4; and Ann Marie, 2.

Mrs. Gower is the former W. Dorothea Moyer, daughter of Mrs. William Shoemaker, 607 Liberty St., Allentown. Paternal grandmother is Mrs. Ida M. Gower of Blakeslee.

Terry Lee Messinger

A son was born to Mr. and Mrs. Clair Messinger, 337½ Messinger St., Bangor, on April 29 at the General Hospital of Monroe County. He is their first child and weighed seven pounds 12 ounces. He has been named Terry Lee.

Mrs. Messinger is the former Ruth Padula, daughter of Mr. and Mrs. Joseph Padula, Bangor RD 1. Paternal grandparents are Mr. and Mrs. Wilmar Messinger, 203 Miller St., Bangor.

Bradley Ray Dutt

Mr. and Mrs. Woodrow Dutt of Bangor RD 2 announce the birth of their first son, Bradley Ray, on May 1, at the General Hospital. He weighed nine pounds. They have a daughter, Cindy Kay, 1.

Mrs. Dutt is the former Lillian LaBarre, daughter of Mr. and Mrs. Walter LaBarre of 30 East High St., Bangor. Paternal grandparents are Mr. and Mrs Albert Dutt, Bangor RD 2.

Russell Frank Spahr

Mr. and Mrs. Norman Sphar of Cresco RD 1 announce the birth of their sixth child, a son, born on April 29, at the General Hospital. He weighed nine pounds two ounces and has been named Russell Frank.

The other children are Kenneth, 18; Eddie, 13; Harold, 10; Wanda, 9; and Martin, 5.

Grandparents are Mr. and Mrs. Stanley Every, Canadensis.

Carolyn Jean Leap

Mr. and Mrs. Elmer L. Leap of Sciota announce the birth of a daughter on April 30 at the General Hospital. She has been named Carolyn Jean and weighed eight pounds. They have three older children, Donald Edward, 10; Doris Lorraine, 6; and Wayne Allen, 5.

Mrs. Leap is the former Norma Willet. Grandparents are Mrs. Helen Willet, Stroudsburg, RD 3; Jacob Willet, North Courtland St., East Stroudsburg; and Mr. and Mrs. Earl Leap, Sciota.

Thomas Alva Ryan

Mr. and Mrs. Thomas Ryan of 171 Washington St., East Stroudsburg announce the birth of a son Thomas Alva on April 30 at the General Hospital. He weighed seven pounds 3½ ounces. They have a daughter, Elva Emma.

Mrs. Ryan is the former Elizabeth Dippre daughter of Robert and Emma Dippre, 296 Lincoln Ave., East Stroudsburg. Paternal grandparents are Edward and Elva Ryan of Andover, N. Y.

IT COSTS NO MORE . . .
TO RIDE THE NEW
POCONO CABS
PHONE 351 OR 352
Ride the cabs that brought reasonable rates to this area.

Enjoy Summer Sooner

Swimming in the outdoor, heated, salt water pool for hotel guests. Wonderful food and service. 250 rooms and baths. Enjoy panoramic view of Boardwalk and ocean from our famous 14th floor Ship's Sun Deck. Entertainment, parking. Write for booklet.

Colton Manor
Telephone: ATLANTIC CITY 4-1151
OWNERSHIP MANAGEMENT • MARION K. AUCHTER, GEN. MGR.

New York's only truly continental hotel

The St. Moritz enjoys a superb location overlooking Central Park. Just minutes from smart 5th Avenue shops, theatres and the Coliseum. Air-conditioning, TV and all the niceties of continental hospitality and service.
Send for attractive full color brochure
ST. MORITZ ON-THE-PARK
50 CENTRAL PARK SOUTH
Charles G. Taylor, Pres.

Bartonsville Hotel
Dinners Family Style
Daily—including Sunday
Cocktails & Fine Wines
Banquets & Parties
Route 611 Phone 4077

NOW — SPARE TIME TRAINING PROGRAM
PREPARES YOU AS A
PRACTICAL or DENTAL NURSE

Fill out coupon below and mail — to receive
FREE BOOKLET
— no obligation, of course

Free Booklet tells you how to prepare for the unlimited job opportunities available to women of all ages. Work as Hospital Attendant, Aide, Infant Nurse, Nurse Companion, in Private Duty, Doctor's and Dentist's Office, etc. Mature women with limited education can enroll in this licensed and approved school for a spare-time training program which does not interfere with their present job or household duties.

Practical Nurses Training Schools
Box 192, The Record, Stroudsburg

Please send FREE Booklet, entirely without obligation on—
☐ How I can Become a Practical Nurse
☐ How I can Become a Dental Assistant
☐ Special Training for Male Students

Record
Stroudsburg, Pa.
5/8

Name ________ Age ____
Address ________
City ________ State ____
Occupation ________ Phone ____
(PD-14) ☐ Single ☐ Married
SPECIAL ARRANGEMENTS FOR OUT OF TOWN STUDENTS

S-burg Nine Duels Palmerton, Eastburg Tilts With Coplay

Rain Threat Poses Game Postponement

STROUDSBURG HIGH will meet Pelmerton under the lights at Giffel's Field here tonight and East Stroudsburg will engage Coplay at the latter's diamond this afternoon in league contests.

Mountaineer Coach Jerry Stulgaitus last night reported that yesterday's inclement weather threatened possible postponement for the local duel. Rain predictions for today would probably clinch it, he added.

Stroudsburg will meet Palmerton tomorrow afternoon should the game be postponed, the coach said. Currently, the local squad holds a 2-2 log in the Lehigh Valley League.

Cavaliers, who on Friday battled into a 10-inning tilt and lost 3-2, will go against the Coplay nine with a 0-4 record in the Lehigh-Northampton League. Coplay's tied with four other teams for third place in the league with a 3-2 tally.

Mountaineer lineup calls for: Tommy Gross on the mound; Dave O'Conner, catcher; Ronney Bergman, first; Carl Kohl second; Barry Tretheway, shortstop; Bill Schoonover, third; Dick Cramsey, left field; Bob Pugh, center; and Jack Hallock, right field.

The East Stroudsburg nine lineup calls for hurler Foster Ladlee; Bob Herman, catcher; Bob Stine, first; Frank Gimble, second; Carl Smith, third; Denny Patti, shortstop; Joe Steele, left field; Roger Ray, center; and Evan Reese, right field.

Also scheduled for today is a Barrett-Chestnuthill duel at Brodheadsville at 2 p.m.

Race Car Just Misses Fangio

INDIANAPOLIS (AP)—A speeding race car spun out of control and narrowly missed hitting world champion Juan Manuel Fangio Sunday in the first close call of the year at the Indianapolis Motor Speedway.

Fangio was taking his driver's test in the Dayton Steel Foundry Special when Ray Crawford of El Monte, Calif., came roaring around the northeast turn at 135 m.p.h. and whipped around in a complete circle that missed the Argentine's car by about two feet.

Crawford, who drives his own car, managed to regain control and pulled off the track after completing the lap.

"It's my fault," said Fangio, who was moving at about 115 m.p.h. when Crawford came past. He said he should not have been in the middle of the track when the Californian approached.

However Crawford took full blame for the mishap, explaining he came into the turn too high.

Softball Rained Out

TWO Monroe Softball League games and an Industrial Softball League duel were rained out yesterday. Postponed were: Engine Diehl's vs. Dunn's-Courtland at Stroudsburg Playground; Del Campo's vs. Besecker's at the East Stroudsburg Playground; and Ronson vs. Shaw Insulators at Kulps.

No. 1 Ground Gainer

UNIVERSITY PARK — Dave Kasperian, of Worcester, Mass., leading ground gainer a year ago, again will cavort on the football field for Penn State in 1958.

Pittsburgh Wins 11-10

Giants Nine-Run Rally Fails To Sink Pirates

SAN FRANCISCO (AP)—The San Francisco Giants pummeled four pitchers for nine runs in a wild ninth inning yesterday but the rally was a run short as the Pittsburgh Pirates won 11-10 and gained a share of the National League lead with Chicago.

The smallest crowd of the season, 5,506, saw the most thrilling game here since major league ball came to the West Coast April 15.

The Pirates, getting their 9th victory in 11 games, scored three runs in their half of the ninth on four hits including a home run by Frank Thomas. Vern Law had had clear sailing at that time and went into the bottom of the 9th with an 11-1 lead.

In the hectic Giants' ninth, the San Franciscans tied a National League record with three pinch hits in one inning. It had been done eight times before, but the last time, ironically, it was between the same teams. That was in a night game July 5, 1957, in the sixth inning. The major league record is four.

Pinch hitters Jim King, Johnny Antonelli and Bob Speake crashed consecutive doubles to bring in five runs. Errors by third baseman Thomas and shortstop Dick Groat, kept the rally alive.

It was Groat's bobble of pinch hitter Jim Finigan's grounder that loaded the bases with two outs. Don Taussig hit for Antonelli, up for the second time in the inning, and popped to Bill Mazeroski to end the game. Ray Jablonski and Orlando Cepeda homered in the wild ninth.

PITTSBURGH	ab	r	h	bi	SAN FRANCISCO	ab	r	h	bi
Mejias cf	3	0	1	0	Bressoud 2b	4	1	1	0
Groat ss	5	1	1	1	dSpeake	1	1	1	1
Skinner lf	4	3	2	0	Mays cf	3	0	1	1
Stevens 1b	5	1	1	3	Spencer ss	4	1	0	0
Thomas 3b	5	2	2	2	Jabl'ski 3b	5	2	3	3
Clemente rf	5	1	2	1	Cepeda 1b	5	2	3	1
M'zer'ski 2b	4	1	2	1	Sauer lf	3	1	1	0
Foiles c	0	0	0	0	eO'Con'ell	0	0	0	0
Kravitz c	3	1	2	1	Kirkland rf	4	0	0	0
Law p	3	1	1	2	fSchmidt	0	0	0	0
Raydon p	0	0	0	0	Thomas c	3	0	0	0
Blackburn p	0	0	0	0	bKing	1	1	1	2
Gross p	0	0	0	0	gFinigan	1	0	0	0
					Gomez p	1	0	0	0
					Giel p	0	0	0	0
					aLockman	1	0	0	0
					Burnside p	0	0	0	0
					cAntonelli	1	1	1	2
					hTaussig	1	0	0	0
Totals	37	11	14	11	Totals	38	10	12	10

a—Flied out for Giel in 8th; b—Doubled for V. Thomas in 9th; c—Doubled for Burnside in 9th; d—Doubled for Bressoud in 9th; e—Ran for Sauer in 9th; f—Walked for Kirkland in 9th; g—Safe on error for King in 9th; h—Flied out for Antonelli in 9th.

Pittsburgh	020 001 503	—11
San Francisco	100 000 009	—10

E—F. Thomas 2, Sauer, Groat. PO-A—Pittsburgh 27-11, San Francisco 27-11. DP — Groat, Mazeroski and Stevens 2; Bressoud, Spencer and Cepeda. LOB — Pittsburgh 7, San Francisco 8.

2B—Clemente, Law, Mazeroski, Kravitz King, Antonelli, Speake. 3B — Bressoud. HR—Stevens, F. Thomas, Jablonski, Cepeda. SB—Skinner. S—Mejias, Law. SF—Mays, Law.

	IP	H	R	ER	BB	SO
Law (W, 3-1)	8 1-3	10	7	5	3	4
Raydon	1-3	1	2	0	1	0
Blackburn	0	1	1	0	1	0
Gross	1-3	0	0	0	1	0
Gomez (L, 2-2)	6 1-3	9	6	6	1	4
Giel	1 2-3	1	2	2	3	0
Burnside	1	4	3	3	0	1

HBP—By Gomez (Foiles). U—Crawford, Smith, Dascoli, Donatelli. T—3:01. A—5,506.

Orioles, Senators Cited For Shrewd Player Trades

By Ben Olan

NEW YORK (AP)—Credit the Baltimore Orioles and the Washington Senators with having made the most advantageous player transactions last winter.

And debit the Chicago White Sox for having made the least profitable trades.

That's the way it stands at the moment at least.

The Orioles obtained Jack Harshman and Larry Doby from the White Sox and gave up Tito Francona, Billy Goodman and Ray Moore last Dec. 2. Six weeks later they sent Doby to Cleveland and secured Gene Woodling.

Here's the way it's worked out so far:

Harshman, who reportedly had a bad back last season, has won four games and lost none. He's beaten Washington twice and Chicago and Detroit once each while compiling a 1.00 earned run average. Woodling has made a big hit with the Orioles' fans although he's batting only .262. Gene has hit one home run and driven in eight runs.

Goodman is hitting only .120, Francona an anemic .162 and Moore has no pitching decisions. Doby has collected only three hits in 15 tries for a .200 average for the Indians.

The Senators made a good deal by securing first baseman Norm Zauchin and outfielder Albie Pearson from Boston. They gave up Pete Runnels, who is batting .329 for the Red Sox. But Zauchin and Pearson have solved two of Washington's major problems and are largely responsible for the team's high position in the pennant race. Zauchin shows a .327 mark and Pearson is at .319.

The swap that moved Minnie Minoso to Cleveland in exchange for Al Smith and Early Wynn also is working to the disadvantage of the White Sox. Smith has made only nine hits in 51 at bats for a .176 mark. Wynn has won only one of three decisions. Minoso, meanwhile, has 21 safeties in 74 trips for a .284 slate. Minnie also has collected three homers and 11 RBIs.

Perhaps the biggest bargain on the winter market was Mickey Vernon. The veteran first baseman, a two-time American League batting champion, was tied for the batting lead with Chicago's Sherman Lollar after Sunday's games. Each was hitting .390.

Vernon was purchased by Cleveland from the Boston Red Sox. The price was around $20,000.

Dodgers Try Movies For Cue To Slump

LOS ANGELES (AP)—Movies are showing the Dodgers why they've been losing ball games.

Manager Walt Alston credits films taken of his players in games last week with helping correct some glaring faults in the batter's box.

After the men saw the films in slow motion and the coaching staff suggested changes, the team began improving. Sunday's rash of 26 Dodger basehits indicates the Dodgers learned their lessons well.

Shortstop Don Zimmer, for instance, was standing with his feet too close together. His stance was spread and in Sunday's second game he walloped four-for-five, including a resounding homer into the left field seats.

Slow Starter

First baseman Gil Hodges, generally a slow starter, has been slower than usual this year. The films showed he was standing too far back in the batter's box.

Outfielder Gino Cimoli and some of the others were uppercutting the ball, the films showed.

Manager Alston said the movies didn't turn up anything that hadn't been detected by his staff from time to time, but he said a reminder of a detected flaw doesn't get the lesson home well enough.

"When the player actually sees himself making the mistake he knows for certain he's wrong," Alston explains, "He doesn't have to accept someone's word for it. Seeing the movies leaves an indelible mind picture."

6-Foot Blonde Leads Yankettes

LENINGRAD (AP) — Nora White, a six-foot blonde basketball star from the Nashville Tenn. Business College, made this her big night in the Soviet Union with 21 points as the American women's team defeated the Leningrad women 58-42.

Running wild after a slow start which saw the Leningrad women build up a 10-point advantage, Miss White scored eight field goals and five free throws.

DANDY OF THE DASHES - By Alan Maver

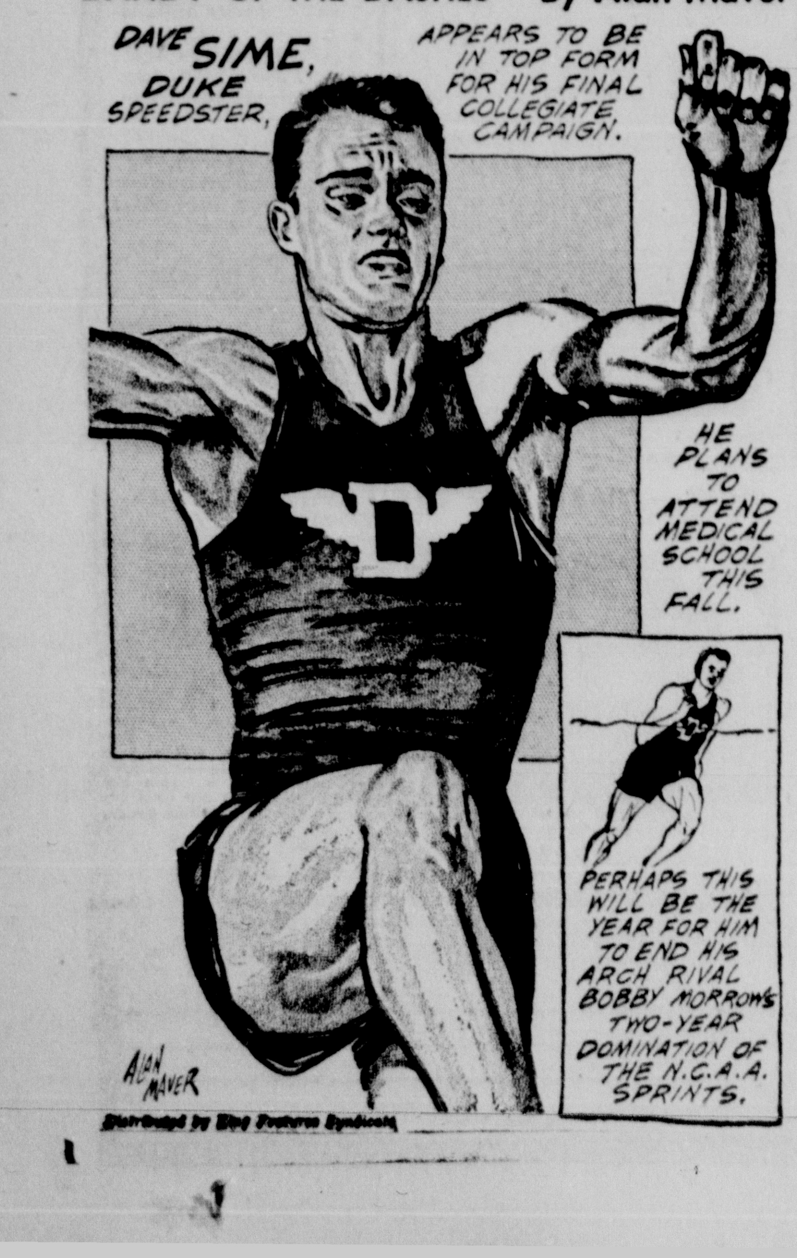

International Golf Flavor

WASHINGTON (AP) — Golf competition goes international with a flourish this year. At least 30 countries plan to enter teams in the first World Amateur Championship Tournament.

Details were ironed out in a conference that ended Saturday with the election of John D. Ames, president of the U.S. Golf Assn. USCA, and Henry H. Turcan, general committee chairman of the Royal and Ancient Club of St. Andrews, Scotland, joint heads of a new World Amateur Golf Council.

The famous Old Course at St. Andrews will be the scene of the first championships Oct. 8-11.

Former Umpire Dies

POTTSVILLE, Pa. (AP)—Matthew Kelley, former International League baseball umpire who later held a variety of offices in Schuylkill County, died Saturday in Good Samaritan Hospital.

Subscribe to The Daily Record

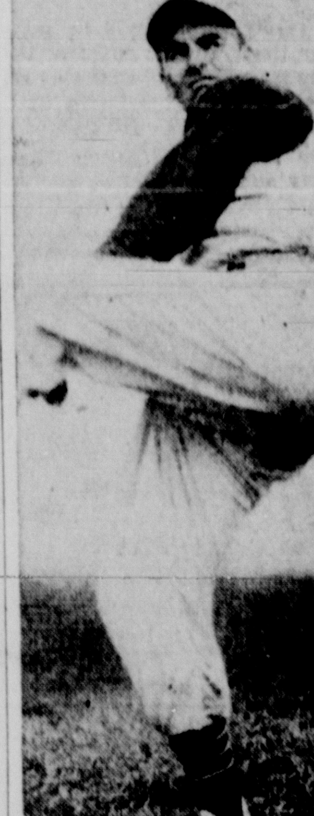

NOW AN INJUN—Bob Kelly (above), 30-year-old right-handed pitcher of the Redlegs, is now a member of the Cleveland Indians, following his exchange for infielder Fred Hatfield. Kelly, who was purchased by the Redlegs last fall after he had won 24 games for Nashville, broke into pro ball in 1947. He formerly pitched for the Cubs. *(International)*

Ridge Runners Meet Tonight

A MEETING of the Ridge Runners will be held tonight at 6:30 at the home of Floyd Pugh, 562 Fifth St.

Members are urged to attend for discussion of the operation of a concession at the May 17 Hill Climb.

Interested persons are also invited.

Golfing Brothers

UNIVERSITY PARK — Pat Reilly, of Sharon, Pa., captains the Penn State golf team. His brother, Bill, is captain of the Pitt team.

Campy Changes Hospitals To Begin Rehabilitation

NEW YORK (AP)—Roy Campanella, Los Angeles Dodgers' catcher who is paralyzed from the waist down, Monday was moved to the Rusk Institute of the New York University Bellvue Medical Center.

Dr. Howard Rusk, in charge of the institute, said Campanella, critically injured in an auto accident, Jan. 28, soon would start a rehabilitation schedule.

Campanella has been under treatment at thhe Glen Cove Community Hospital since the accident.

"He can move his shoulders very well," said Dr. Rusk. "There is weak movement in his wrist but no muscle function below the arms. He has intermittent sensation down to his groins. He possesses a tremendous spirit."

Homer Gives Polk 2-0 Win Over Pocono

KRESGEVILLE — A Polk High home run blast with a man aboard yesterday eased the scholastic nine past Pocono High with a 2-0 win in a seven inning contest battled all the way from the mound.

It was the opener in the Monroe County League for both teams.

The four-bag belt came in the bottom of the fourth when Polk's catcher Meckes stepped to the plate. Already aboard was L. Borger, the shortstop, who had singled.

The single by Borger had been followed by a balk by Pocono pitcher Paul Frailey, and the infielder had advanced to second. A wild pitch had sent him scurrying into third. With that, the catcher labeled the full circuit drive.

Both teams went scoreless until the homer put Polk High out in front with the slim pair. Neither team crossed the plate thereafter.

Frailey collected 10 strikeouts, while the winning pitcher, Kresge, tallied seven.

POLK

	AB	R	H	O	A	E
Romascauge, 3b	3	0	0	0	2	0
Borger, L., ss	2	1	1	1	0	2
Borger, G., 2b	3	0	1	1	3	0
Meckes, c	3	1	1	8	2	0
Kresge, p	3	0	0	0	4	0
Paules, lf	3	0	0	0	1	0
Weilan, cf	3	0	1	1	0	0
Bruch, rf	2	0	1	1	0	0
Borger, W., 1b	2	0	0	9	1	0
Totals	24	2	5	21	14	2

POCONO

	AB	R	H	O	A	E
Shick, lf	3	0	1	0	0	0
Frailey, p	3	0	1	0	3	0
Starner, cf	3	0	1	2	0	0
Pooley, c	3	0	1	11	0	0
Zeeke, 3b	3	0	1	0	1	0
Ask, ss	3	0	0	0	0	0
Besecker, c., rf	1	0	0	0	0	0
Besecker, rf	2	0	0	0	0	0
Brennan, 2b	2	0	1	0	0	1
Werkheiser, 2b	1	0	0	0	2	0
Vishnesky, 1b	2	0	0	5	0	0
Totals	26	0	6	18	6	1

Pocono	000	000	0—0
Polk	000	200	x—2

Struck out by Kresge, 7; by Frailey, 10. Time of game: 1:50.

County Assn. Pin Tourney Wins Listed

Monroe County Bowling Assn. officials last night released the following unofficial prize list from its annual championship tournament completed last Saturday:

Team Event

	Actual	H'cap	Ttl.
Bill Altier's	2763	106—	2869
The Daily Record	2652	190—	2842
Nebel's Market	2593	242—	2835
Herb's Men's Shop	2373	416—	2789
Al Besecker's Diner (Pocono League)	2273	490—	2763
D. Katz & Sons, Inc	2603	144—	2747

High scratch three games, out of the money — Crowe's Insurance, 2594; high scratch one game, out of the money — Frank's Barber Shop, 906.

Doubles

R. Andres and R. Bergman	1274	34—	1308
S. Balcik and Dr. G. Fegley	1158	50—	1208
F. Grover and O. Stuckey, Jr	1171	32—	1203
R. Jones and P. Quinn	1080	66—	1146
A. Locker and F. Fulmer	1032	106—	1138
J. Chobey and V. Casella	1029	108—	1137

High scratch, 3 games, out of the money, James Harmon, Sr., and Tony Carmella, 1072. Second high, scratch, 3 games, out of the money, August Lockwitch and Carl Shirk, 1062. High scratch, one game, out of the money — Thomas Sommers and Jack Darr, 410. Second high scratch, one game, out of the money — Carl Strunk and Kemmie Garris, 394.

Singles

	Actual	H'cap	Ttl.
J. Nittel	634	10—	644
J. Harmon, Sr	605	18—	623
O. Stuckey, Jr	623	00—	623
R. Bergman	601	18—	619
R. Weisenflue	606	8—	614
J. Harmon, Jr	586	20—	606
W. Smith	560	36—	596
M. Megargel	538	48—	586
D. Hartman	538	48—	586
C. Strunk	536	50—	586
K. Fetherman	565	20—	585

Hi 1 game, scratch, out of the money — Samuel Strunk, 220. Hi 3 games, scratch, out of the money — Thomas Sommers, 587. Second Hi 1 game, scratch, out of the money — August Lockwitch, 218. Second Hi 3 games, scratch, out of the money — Louis Lee, 574.

Squad prizes: High 1 game with Woodrow Fenner, 219; Henry Bausjavitt, 224; Floyd Warner, 213; handicap, out of the money; John tien, 220.

All Events

	Actual	H'cap	Ttl.
R. Bergman	1842	54—	1896
O. Stuckey, Jr	1780	00—	1780
W. Stone	1658	114—	1772
C. Shirk	1655	90—	1745
R. Andress	1683	48—	1731
F. Grover	1635	96—	1731
S. Balcik	1650	66—	1716
J. Harmon, Jr	1638	60—	1698
C. Strunk	1547	150—	1697
Dr. G. Fegley	1600	84—	1684

Anthony Stops Miller In Sixth

NEW YORK — Light heavyweight contender Tony Anthony of New York last night knocked out Artie Miller, a game, unknown New York heavyweight, in 1:41 of the sixth round of a telecast bout at St. Nicholas Arena. Anthony weighed 177½, Miller 179¼.

The tall, picture-punching Anthony, a 5-1 favorite, handed Miller a terrific shellacking before finishing him off with a left hook to the jaw for the full count.

Four Run Rally Sweeps Bosox Over Indians, 8-5

BOSTON (AP)—The Boston Red Sox made it seven victories in 11 home games yesterday in thumping the Cleveland Indians 8-5 before 2,387 hardy souls who braved the dampness and 46-degree temperature.

The Sox put the game out of the Indians' reach in the sixth inning when they batted around for their final four runs.

The victory was credited to rookie southpaw Bob (Riverboat) Smith although he was helped over the final inning and two-thirds by Frank Sullivan, a right hander.

The Sox now have two victories in as many days from left handers, a total with which they had to be satisfied for the complete 1957 season against southpaws.

Ray Narleski, the first of four Indian pitchers, was charged with the loss. His record now is 3-2.

Smith fanned four and walked only two in this, his first major league start.

He gained his odd nickname from baseball writers on the West Coast while pitching for San Francisco, then a PCL club. He was pictured as crafty as a riverboat gambler.

CLEVELAND	ab	r	h	bi	BOSTON	ab	r	h	bi
Hardy cf	4	1	1	0	Buddin ss	2	3	1	1
Avila 3b	4	1	3	0	Klaus ss	1	0	0	0
Minoso lf	3	1	2	1	Runnels 2b	4	2	2	2
Colavito rf	3	1	0	0	Williams lf	4	1	1	2
Car'squel ss	4	0	0	0	Stephens lf	0	0	0	0
Brown c	3	1	1	3	Gernert 1b	3	1	1	1
bNixon	1	0	0	0	Malzone 3b	3	0	1	1
Vernon 1b	4	0	2	0	Jensen rf	4	0	0	0
Moran 2b	3	0	0	0	White c	4	0	1	1
cGeiger	1	0	0	0	Piersall cf	3	0	1	0
Narleski p	2	0	0	0	Smith p	3	1	1	0
Tomanek p	0	0	0	0	Sullivan p	0	0	0	0
McLish p	0	0	0	0					
aHarrell	1	0	0	0					
Churn p	0	0	0	0					
dWard	1	0	0	0					
Totals	34	5	9	4	Totals	31	8	9	8

a—Grounded out for McLish in 8th; b—Popped out for Brown in 9th; c—Flied out for Moran in 9th; d—Called out on strikes for Churn in 9th.

Cleveland	000 300 020	—5
Boston	100 034 00x	—8

E—None. PO-A—Cleveland 24-7, Boston 27-13. DP—Carrasquel, Moran and Vernon. LOB—Cleveland 4, Boston 10.

2B—Runnels, Gernert, Avila, Vernon. HR—Brown, Buddin. SB—Minoso, Avila. S—Smith.

	IP	H	R	ER	BB	SO
Narleski (L, 3-2)	5	6	6	6	7	3
Tomanek	0	2	2	2	1	0
McLish	2	1	0	0	0	1
Churn	1	0	0	0	1	1
Smith (W, 1-0)	7 1-3	8	5	5	2	4
Sullivan	1 2-3	1	0	0	0	1

HBP — By Narleski (Buddin). WP — Smith, Tomanek. U—McKinley, Flaherty, Chylak, Berry. T—2:44. A—2,387.

Ward Regains Amateur Golf Status Today

By Will Grimsley

NEW YORK (AP) — Harvie Ward Jr. of San Francisco, winner of the National Amateur Golf championship in 1955 and 1956, regains his amateur status today after serving a year's suspension for accepting unauthorized tournament expenses.

The announcement was made yesterday by Joe Dey, executive director of the U. S. Golf Assn.

Harvie thus becomes eligible to try for his third National Amateur crown at the Olympic Club in San Francisco, his home town, Sept. 8-13.

In San Francisco, Ward said his reinstatement made him "very happy" and that he would start getting his game in shape for the National Amateur.

"I'm afraid I kind of let my game go to pot," he said. "But this makes me feel a lot better. I'm going to bear down on my game to get ready for the next national."

How they stand

NATIONAL LEAGUE

Pirates 11, Giants 10

Milwaukee at St. Louis, wet grounds.

	W.	L.	Pct.	G.B.
Chicago	11	7	.611	—
Pittsburgh	11	7	.611	—
Milwaukee	10	7	.588	½
Cincinnati	8	6	.571	1
San Francisco	11	9	.550	1
x Los Angeles	8	11	.421	3½
x Philadelphia	7	10	.412	3½
St. Louis	3	12	.200	6½

Night game

Milwaukee at St. Louis (N) — Buhl (3-1) vs. L. McDaniel (2-1).

Cincinnati at Chicago — Acker (0-0 or Nuxhall (0-0) vs. Hobbie (1-2).

Philadelphia at Los Angeles (N) —Sanford (2-2) vs. Koufax (0-0) or Sherry (0-0).

Pittsburgh at San Francisco (N) —Daniels (0-0) vs. McCormick (1-0).

AMERICAN LEAGUE

Boston 8, Cleveland 5

Detroit at Baltimore, rain.

Kansas City at Washington, raiin.

	W.	L.	Pct.	G.B.
New York	10	4	.714	—
Washington	9	5	.643	1
Kansas City	8	7	.533	2½
Cleveland	10	10	.500	3
Baltimore	8	8	.500	3
Detroit	8	10	.444	4
Boston	8	11	.421	4½
Chicago	4	10	.286	6

Cleveland at New York—Grant (3-0) vs. Ford (1-2).

Chicago at Boston—Pierce (0-2) vs. Fornieles (1-0).

Kansas City at Baltimore (N)—Burnette (1-0) vs. Johnson (1-2) or Portocarrero (0-0).

Detroit at Washington (N) — Lary (1-2) vs. Griggs (0-0).

Moved To Short

UNIVERSITY PARK — Bob Hoover, who cavorted at second base last year, is handling the shortstop position on the 1958 Penn State baseball team.

GOTTA WIN NOW — Leroy (Satchel) Paige, the ancient who is still pitching in the International league, just has to do a lot of winning and run scoring this season. Satch was given 20 days in jail by a sport-loving judge in Miami for speeding, but the sentence was suspended. Paige can receive one day off for every game he wins, another for every run he scores and still another for each time he strikes out Luke Easter of Buffalo. Satch pitches for Miami. *(International)*

Week's Upcoming Sports Contests On Area Front

TODAY

Monroe Softball

Hoffman's vs. Olympic, S-burg playground, 6 p.m.

Industrial Softball

Line Material vs. Kulp's at Kulp's, 6 p.m.

Patterson-Kelley vs. TruMatic at P.K., 6 p.m.

Lehigh Valley Scholastic

Palmerton at Stroudsburg (night), Gordon Giffels, 7:30 p.m.

Lehigh-Northampton Scholastic

East Stroudsburg at Coplay, 4 p.m.

Monroe Scholastic

Barrett vs. Chestnuthill at Brodheadsville, 2 p.m.

Other Sports

(tennis) ESSTC Girls at Drexel, 4 p.m.

TOMORROW

Teachers Baseball Conference

Kutztown at ESSTC, 3 p.m.

Monroe Softball

Nebel's vs. Tobyhanna, S-burg playground, 6 p.m.

Besecker's vs. Engine-Diehl's, E-burg playground, 6 p.m.

Industrial Softball

Lehigh Valley Dairy vs. Coates, Kulp's, 6 p.m.

Other Sports

(track) ESSTC at Millersville, 3:30 p.m.

THURSDAY

Industrial Softball

Kulp's vs. Lehigh Valley Dairy at Kulp's, 6 p.m.

Monroe Softball

Dunn's-Courtland vs. DelCampo's, S-burg playground, 6 p.m.

FRIDAY

Lehigh Valley Scholastic

Stroudsburg at Whitehall, 4 p.m.

Lehigh-Northampton Scholastic

Bangor at East Stroudsburg, E-burg playground, 4 p.m.

Monroe Scholastic

Polk vs. Chestnuthill, Brodheadsville, 2 p.m.

Tobyhanna vs. Pocono Twp., Tannersville, 2 p.m.

Other Sports

(archery) ESSTC girls at Penn, 4 p.m.

SATURDAY

Other Sports

(track) ESSTC at State Teachers Meet at Shippensburg, 2 p.m.

SUNDAY

Blue Mountain

Stroudsburg at Bethlehem

Martin's Creek at Nazareth

Danielsville at Bath

Pocono Mountain

Analomink at Saylorsburg

Reeders at Tannersville

Lake Harmony at Barrett

West End at Kunkletown

BASEBALL TODAY
CLEVELAND at NEW YORK 1:55 WVPO
presented by Atlantic & Ballantine

Golfing with ALEX MORRISON

LESSON No. 7

ATTEND ONE THING AT A TIME

Consistent success in using any club requires attending to essentials of planning and executing shots in the proper order

ONCE YOU'VE mastered the fundamentals of the full swing for long drives it's easy to make swings for different kinds of shots. The full movements of body, arms and hands simply are cut down in various proportions when playing shorter wood and iron shots through the fairway or recovery shots.

On the putting green the stroke is made with very little arm movement and no perceptible body action. In every case you're most apt to swing properly by keeping two requirements uppermost in your mind.

One is the need to make every swing, however long or short, just one continuous uninterrupted motion from start to finish.

The other is the advantage of attending to essentials in the proper order. This order is exactly the same for all shots. It enables you to think of only one thing at a time and thereby minimize the tendency toward confusion and the influence of distractions.

A capsule formula for all shots under all conditions is as follows: After attending to swing preliminaries in the proper order and having fixed your eye on the cover of the ball where your club should strike it, attend to bending your wrists properly in your backswing, then swinging the club downward through the ball and holding your head steady until well after impact.

East Stroudsburg Soldier Selected Tank Instructor

BELSEN HONE, Germany—Specialist Third Class Donald T. Strong, son of Mr. and Mrs. Edgar Strong, 20 Washington St., East Stroudsburg, Pa., recently was named to instruct tank crewmen in the operation and maintenance of the Army's new M-103 tank here at the Seventh Army Tank Gunnery Center.

Strong, regularly assigned as a driver with the 714th Medium Tank Battalion's Headquarters Co. in Schweinfurt, Germany, will be performing instructor duties at the center until May 31.

Basic Training

Strong entered the Army in August, 1956, and completed basic training at Fort Jackson, S. C.

The 21-year-old soldier is a 1955 graduate of Stroudsburg High School.

IAM Union Celebrating 70th Birthday

SEVENTY years ago a group of 19 men met, secretly, in a Southern Railroad locomotive pit in Atlanta, Ga.

They were all machinists. And they were all in the pit for one reason: To form a union, to better their working conditions and to earn recognition for their rapidly growing trade.

The first Canadian lodge came two years later.

Today, in the 48 states, nine Canadian provinces and U.S. territories, the International Association of Machinists has nearly 1,000,000 members.

And 900 of those are members of lodges in Monroe County. The union now has a total of 2,094 lodges or "locals", 168 district lodges, 239 ladies auxiliaries and collective bargaining contracts with 13,519 firms — more than any other union in the world.

Wide Variety

IAM men run machine shops and tool rooms, install and maintain machinery in most industries, work with aircraft and missiles, on airlines, railroads, auto and truck repair shops, with business machines and help make tools.

It was originally a "craft" union solely (and is still one of the major craft unions in the AFL-CIO) but it now also ranks third among industrial unions.

Back in 1925 the IAM took a forceful stand against Communism, banning party members from its own membership. It has its own 10-story headquarters in Washington and it issues its own newspaper — the weekly, 12-page "Machinist" which serves as a forum for new labor ideas and leadership theories both in unionism and the community.

Celebrating their international's 70th birthday this week, members of Monroe County lodges have been urged by IAM president A. J. Hayes to remember their responsibilities to their nation and their community.

Court Upholds Zoning Ruling

PHILADELPHIA (AP) — The State Supreme Court has upheld the right of zoning boards to control population density through lot sizes for family dwellings.

In a 4-3 decision the justice reversed themselves and upheld a zoning ordinance of Easttown Township, Chester County. The ordinance requires one-acre plots with at least 100 feet frontage for single family dwellings.

Rising Resentment

WASHINGTON (AP) — Two House Foreign Affais Committee members reported yesterday a rising tide of resentment against the United States is eroding traditionally good relationships between this country and Canada.

Pop Gebbie Says:

We still have a few good tire buys left, but they won't last long. First Come, first Served, So if you need new tires, see us before you buy. And! You better make it SOON. Your neighbor has already been in. What are you waiting for? Our Tires are priced to sell. And we will buy the remaining mileage in your old tires. Come in and see for yourself . . .

at . . .

GEBBIE'S Atlantic Ser.

134 Park Ave. Ph. 411 Stbg.

Rent a U-Haul Trailer

Floyd Kellogg says:

SUCCESS: Making hay with grass that grows under other people's feet.

"Floyd's of Stroudsburg"

- INSURANCE & BONDS
- NOTARY PUBLIC SERVICE

Phone 2106

Now Located at 732 Main St.

Viewing Screens

"DOTTO," the popular daytime quizzer, will be extended to nighttime in July, but the evening program will be on NBC Tuesday nights at 9, replacing "Adventures of McGraw" . . . **Dinah Shore's** show has been renewed for another season, and she will star in three out of four programs. . . . In the Fall "Tombstone Territory" will move to Chs. 3 and 4 in the Monday night at 9 spot; "Twenty-One" will jump to Thursdays at 8 p. m., replacing **Groucho Marx** who moves to 10 p. m. on the same evening, and the Chs. 6 and 7 Wednesday night at 8:30 spot will be filled by the new **"Donna Reed Show."**

Milton Berle has signed to head a weekly variety show on NBC every Wednesday night from 9 to 9:30 . . . **President Eisenhower** speaks to the nation tonight at 10:30 on CBS from a dinner in the Grand Ballroom of the Willard Hotel in Washington, D. C., in honor of the Republican members of Congress.

Bridget Duff, 6, makes her acting debut with her parents, **Ida Lupino** and **Howard Duff**, in a comedy fantasy in which she portrays the brightest of all silent film stars, **Mary Pickford**, on "Mr. Adams and Eve" tonight at 8 on ch. 2 and 10 . . . Along with regular **Eddie Fisher, George Gobel's** guests at 8 p.m. on ch. 3 and 4 will be **Gypsy Rose Lee, Tom D'Andrea, Hermione Gingold, Salvatore Baccaloni** and the **King Sisters.**

Hugh O'Brian stars as Hugh O'Brian stars as "Wyatt Earp" at 8:30 p.m. on ch. 6 and 7, when the country historian starts to write up Dodge City and almost ends up in Boot Hill when Doc Holliday proclaims his own ideas about local celebrities . . . Jack Kelly, familiar to "Maverick" viewers, and pretty, perky Peggy King will guest on Mike Stokey's "Pantomine Quiz" at 9:30 p.m. on ch. 6 and 7.

Red Skelton has **Mona Freeman** and singer **Randy Sparks** as guests when "San Fernando Red" invades the world of rock 'n' roll music on "The Red Skelton Show" at 9:30 p.m. on ch. 2 and 10 . . . Viewers will have an opportunity to witness an actual heart operation at 10 p.m., when, in cooperation with the New York Heart Assn., ch. 5 telecasts an actual heart operation as it occurs in an operating room at University Hospital.

Sports

Baseball at 1:55 p.m. on ch. 11—Cleveland vs. Yankees.

Rocket Group Looks Into Space Future

7-6-5-4-3-2-1-0 FIRE! A sudden roar, a burst of flames, and a large silver projectile soars majestically upward pointing its nose toward the moon.

A lunar rocket launching lies somewhere in the future, but how soon? What problems must be solved before the launching? Scientists will be needed to solve these problems.

Members of the Bangor Rocket Society are investigating the problems of rocketry as well as the many problems that outer space presents.

The Bangor Rocket Society held its second regular meeting recently with Charles M. Sandwick, Jr., adviser presenting a paper on "The American Rocket Society and Its Plane to Help Students." The meeting held in the science department of the Bangor Area Joint High School also reviewed the pamphlet Science Newsletter.

Safety Code

Initial drafts of a code of safety were made and plans for a two subsequent meetings were made to be held on May 15 and May 29. It was also announced that general meetings would be held by the society during the summer months.

Nominations and elections of all officers will be held at the next meeting and members heard a talk by Roger Gordon on "The Theory of Rocketry." The report of the treasurer was made by Wanda Lambert.

Explorer Speaks To Organization

DINGMANS FERRY — David Irwin, former Arctic explorer, was the speaker at the April meeting of the Branchville Business Men's Club Thursday at Newton, N. J.

Irwin lives with his family on the back road between here and Milford, where he breeds his blue-eyed Siberian Huskies and pastel minks.

Bookings

Mrs. Irwin assists him with bookings for his numerous exhibitions throughout the country, writings for radio and television programs and personal appearances.

He recently received a medal from the Poor Richard Club of Philadelphia for the best lecture given the club in 1957.

Stroudsburg Sailor On Worcester

SAN DIEGO, Calif.—Larry S. Rinehart, gunner's mate third class, USN, son of Mr. and Mrs. Robert S. Rinehart, of 1110 W. Main St., and husband of the former Miss Ethel Phillips, of 830 Sarah St., all of Stroudsburg, is aboard the light cruiser USS Worcester.

The Worcester is taking part in "Strikex," a U. S. First Fleet striking force exercise being held off the coast of Southern California this week.

Uineteen ships, plus carrier and land-based aircraft from 15 squadrons will take 12,000 personnel into the operation.

Attacking Force

The ships and aircraft at sea form the fast-moving "blue" attacking forces which are launching raids against simulated targets on the West Coast. "Orange" defensive forces consist of Navy attack, fighter and patrol aircraft and submarines based on the West Coast.

Striking force exercises are designed to give advanced training to personnel preparing to deploy to the Seventh Fleet in the Western Pacific.

Printers To Hold Banquet

STROUDSBURG Printing Pressmen's and Assistants, Local 350, will hold its annual banquet meeting Saturday night at the Fernwood.

Meeting time is 6:30 p. m. Members and wives will be guests at the banquet.

Main speaker will be A. J. DeAnndrade, international union vice president.

Workshop To Be Held On Nursing

A FULL-SCALE workshop on disaster nursing will be held tomorrow at the Elks Club on Washington St., East Stroudsburg.

Sessions are to be held from 10 a. m. to 1 p. m. and from 7 to 10 p. m. All nurses in Monroe County are invited and urged to attend.

In Charge

In charge of the seminar at the Elks Club will be Miss Gertrude Landmesser, Northeastern Pennsylvania disaster director for the American Red Cross.

Nurses need only attend one of the two sessions. Instruction during both sessions is the same.

Theme of the conference is "Community Planning for Disaster Nursing."

Awards Made At Meeting Of Cub Pack

MILFORD — Awards were presented at the final meeting of Cub Pack 75 in the Delaware Township School.

Recipients were Paul Wademan, wolf badge; Terry Hodges, bear badge; Otto Kittel, Jr., gold arrow on wolf rank; Johnny Kraft, bear badge and gold arrow, and Eddie Reilly gold and silver arrows on bear rank.

Service Pins

Service pins were awarded to Paul Wademan, Johnny Kraft, Edward Reilly, Dennis Heimbrook and Jimmie Albright, two-year pins; and Terry Hodges, Otto Kittel, Jr., Bruce Wentworth and Lucky Locke, one-year pins.

Den Two presented a sketch on the picnicking season, choosing the Scout theme for April, "Keep America Beautiful," and Den One presented a radio skit written by Mrs. June Wentworth, den mother, entitled "Our Gal Monday."

Subscribe to The Daily Record

Weller To Attend State Convention

FRANK WELLER, director of Veterans Affairs for Monroe County, was authorized by County Commissioners yesterday to attend a State conference on VA from June 15 to 18.

Weller was also given permission to take a three-day leave on June 12, 13 and 14 prior to the conference.

Agreement

At Weller's request, Commissioners agreed to allow him to make his regular VA visitation to Wilkes-Barre Veterans Hospital on Tuesday, May 13 rather than Friday, May 16.

The switch will allow Weller to attend a regional conference on Civil Service with particular reference to Veterans Affairs.

West End Gun Club To Meet

MCILHANEY—West End Rod and Gun Club members and families will meet on Thursday here at Chestnuthill Inn.

The session is scheduled to begin at 8 p. m.

Four movies will be shown during the course of the meeting.

Titles

The film are "Exhibition Shooting," "Hunting Ducks and Geese," Louis Neuweiler's latest big game hunting trip," and "Baying at the Moon."

The last movie has to do with dogs hunting cottontails to Mountain Lions.

Tax Mapping Chief Meets Commission

ROBERT PINDER, director of tax mapping for J. L. Jacobs Co., conferred with Monroe County Commissioners yesterday.

Commissioners asked for a "cross section" of property appraisals so they may study evaluative work being done by the firm.

The county asked that Jacobs Co. provide Commissioners with a representative selection of properties from each tax district: One new house, one old house, one commercial firm and one farm (where possible).

Purpose of the "cross section" is to give Commissioners an idea of what values are being placed, in appraisal, on representative local land, homes and businesses.

Miller Directs Rotary Rites

POCONO MANOR—Warren E. Miller, Pocono Mountains Rotary Club, was in charge of the "Tribute to Deceased Rotarians" during the three-day Rotary District 741 Conference held here last weekend.

Rev. Harold N. MacMurray, of the Mountainhome Methodist Church, was chairman of the service. John R. Wilson, executive secretary of the Monroe County YMCA, was the speaker. His subject was, "Who Comes Here?"

Dr. William R. Toewe, East Stroudsburg resident and District Governor of Rotary, conducted the memorial roll-call.

Television Programs

NEW YORK CHANNELS

6:55— 2 News
7:00— 2 Sunrise Semester
4 Today
7:30— 2 News; weather
7 Cartoons
8:00— 2 Captain Kangaroo
5 Sandy's Cartoons
7 Tinker's Workshop
8:30— 5 Sandy Becker
7 Cartoons
8:45— 2 News
8:55— 2-4 News
9:00— 2 Topper
4 Hi! Mom
7 Beulah
9:30— 2 My Little Margie
7 Playhouse
10:00— 2 Garry Moore
4 Dough-Re-Mi
5 Film
7 Film
10:30— 2 How Do You Rate?
4 Treasure Hunt
11:00— 2 Arthur Godfrey
4 The Price Is Right
11 Living Blackboard
11:30— 2 Dotto
4 Truth or Consequences
5 Romper Room
7 Drama
11 Problems of Everyday Living
12:00— 2 Love of Life
4 Tic Tac Dough
7 Time for Fun
12:30— 2 Search for Tomorrow
4 It Could Be You
5 Herb Sheldon
7 Memory Lane
12:45— 2 The Guiding Light
1:00— 2 News
4 Tex and Jinx McCrary
5 Showcase
1:05— 2 Our Miss Brooks
1:10—11 Man to Man
1:15— 9 Health and Medicine
1:25—11 Home Digest
1:30— 2 As the World Turns
5 Film
7 Film
9 Quiz Show
13 Cartoons
1:40—11 Red Barber
1:55—11 Yankees vs. Cleveland
2:00— 2 Beat the Clock
4 Short Story
9 It's Fun to Travel
13 Western Film
2:30— 2 House Party
4 Kitty Foyle
9 Film
3:00— 2 Big Payoff
4 Matinee Theater, "Top Platter," Steve Dunne
5 TV Digest
7 Bandstand
13 Curtain Call
3:30— 2 The Verdict it Yours
5 Bingo-at-Home
7 Do You Trust Your Wife?
13 Foreign Correspondent
4:00— 2 Brighter Day
4 Queen for a Day
7 Bandstand
9 Ted Steele
13 Junior Frolics
4:15— 2 Secret Storm
4:30— 2 The Edge of Night
5 Mr. District Attorney
4:45— 4 Romances
11 Red Barber
5:00— 2 I Led Three Lives
4 Blondie
5 Herb Sheldon's Party
7 Adventures of Sir Lancelot
9 Bandstand
11 Film
13 Jocko Henderson
5:30— 2 Film
4 Film
7 Mickey Mouse Club
11 Abbott and Costello
6:00— 5 Bugs Bunny
7 Little Rascals
9 Film
11 Popeye the Sailor
13 Sport
6:30— 5 Looney Tunes
7 Dangerous Assignment
9 News; weather
11 Amos 'n' Andy
13 University
6:35— 9 Film continued
6:40— 4 Local News
6:45— 4 News
7:00— 2 News; weather
4 The Honeymooners
5 Judge Roy Bean
7 Sports; weather
9 Terrytoon Circus
11 News; weather
13 Feature Film
7:15— 2-7-11 News
7:30— 2 Name That Tune
4 Treasure Hunt
5 Waterfront, "Stand By All Stations"
7 Cheyenne, "Standoff"
9 Film
11 I Search for Adventure
8:30— 2 Mr. Adams and Eve
4 Fisher-Gobel Show, Hermoine Gingold, Salvatore Baccaloni, Tom D'Andrea, King Sisters
5 Sherlock Holmes, "The Shy Ballerina"
11 Halls of Ivy
8:30— 2 Wingo
5 City Assignment, "Confession"
7 Wyatt Earp, "Doc Holiday Rewrites History"
11 Bishop Fulton J. Sheen
13 Feature Film
9:00— 2 To Tell the Truth
4 Adventures of McGraw, "The Florentine Shield"
5 Film
7 Broken Arrow, "Old Enemy"
9 Sign of Danger
11 Combat Sergeant
9:30— 2 Red Skelton, Mona Freeman
4 Bob Cummings
7 Pantomime Quiz
9 Favorite Story
11 Bowling Time, USA
10:00— 2 $64,000 Question
4 Californians, "Second Trial"
5 Operation Heart Saver
7 West Point, "Double Reverse," Don Durant
9 Film
13 Counterpoint
10:30— 2 Mike Hammer, "Peace Bond"
4 The Vise
7 Twenty-Six Men, Tris Coffin, Kelo Henderson, "Hondo Man"
11 Gourmet Club
13 Western Film
11:00— 2 News; weather; sports
4 News; weather
5 Night Beat
7 Film
11 News; sports
11:15— 2 Pres. Eisenhower at Republican National Committee Dinner
4 Jack Parr
11:25—11 The Tracer
11:30— 9 Playhouse
11:45— 2 Film
12:00— 5 Mr and Mrs. North
9 Beat the Champions
1:15— 2 Film

PHILADELPHIA CHANNELS

6:45—10 Official Report
6:50— 3 Farm and Market News
6:55— 3 News
7:00— 3 Today
10 Barnyard Almanac
7:45—10 News
7:55—10 Bless This House
8:00— 6 Breakfast Time
10 Capt. Kangaroo
8:45—10 Top O' the Morning
9:00— 3 Big Rascals
6 University of the Air
9:30—10 Susie
9:45— 6 Schoolhouse
10:00— 3 Do-Re-Mi
6 Happy, the Crown
10 Garry Moore
10:30— 3 Treasure Hunt
6 Feature Film
10 Arthur Godfrey's Show,
11:00— 3 The Price Is Right
11:30— 3 Truth or Consequences
10 Dotto
12:00— 3 Tic Tac Dough
6 Chief Halftown
10 Hotel Cosmopolitan
12:15—10 Love of Life
12:30— 3 It Could Be You
6 Film
10 Search for Tomorrow
12:45—10 Guiding Light
1:00— 3 Playhouse
10 News
1:10—10 For Homemakers
1:30—10 As The World Turns
2:00—10 Cinderella Weekend
2:30— 3 Kitty Foyle
6 Phillies-Cincinnati
10 House Party
3:00—10 Ida Lupino
3:30—10 Verdict Is Yours
4:00— 3 Queen for a Day
10 Brighter Day
4:15—10 Secret Storm
4:30—10 The Edge of Night
4:45— 3 Romances
5:00— 3 I Married Joan
6 Superman
10 Feature Film
5:30— 3 Science Fiction Theater
6 Mickey Mouse Club
6:00— 3 Science Theater
6 Popeye Theater
10 Beat the Clock
6:15— 3 City Detective
10 Harold E. Stassen
6:30— 6 Kit Carson
10 News; sports
6:40— 3 Pulse of the News
6:45— 3-10 News
7:00— 3 Honeymooners
6 Newsreel; weather
10 Sheriff of Cochise
7:15— 6 News
7:30— 3 Treasure Hunt
6 Cheyenne
10 Name That Tune
8:$$— 3 Fisher-Gobel Show
10 Mr. Adams and Eve
8:30— 6 Life and Legend of Wyatt Earp
10 Wingo
9:00— 3 Adventures of McGraw
6 Broken Arrow
10 To Tell the Truth
9:30— 3 Bob Cummings
6 Pantomine Quiz
10 Red Skelton
10:00— 3 Californians
6 West Point
10 $64,000 Question
10:30— 3 Boots and Saddles
6 Newsreel; weather
10 President Eisenhower
10:45— 6 Feature Film
11:00— 3-10 News; weather
11:15— 3 Jack Parr
10 Sports
11:25—10 Feature Film
12:30— 6 Feature Film
1:00—10 Count of Monte Cristo
1:30—10 Late Show
2:25— 6 All-Night Theater

Today's Radio Program

WVPO — 840 K.C.

A.M.
7:00 Taylor Talks
7:15 News
7:30 News
7:45 News
8:00 Pinebrook Praises
8:30 News
8:35 Taylor Talks
9:00 News
9:04 Movietime
9:05 Morning Notebook
9:15 Hospital Notes
9:20 Morning Notebook
9:30 Design for Living
9:45 Wyckoff Shopper
10:00 News
10:05 House Party
10:30 The Sally Ferrebee Show
11:00 News
11:05 Want Ads of the Air
11:30 Mid-Day Melodies
P.M.
12:00 3 Star Extra
12:30 Sports Line Up
12:34 Movietime
12:35 Piano Moods
12:55 Farm News
1:00 News
1:05 Bangor Show
1:30 Baseball Bandstand
1:55 Cleveland at N. Y.
4:30 Musical Scoreboard
5:00 News
5:05 Want Ads of the Air
5:15 Musical Scoreboard
5:30 Movietime
5:31 Musical Scoreboard
5:55 Obits. of the Air
6:00 News
6:05 Music After Six
6:45 Sports Desk
7:00 News
7:05 Club 840
8:00 News
8:05 Club 840
8:15 Sign Off

RCA COLOR TV from $495
"We Service After We Sell"
KNIPE'S RADIO & TV
18 No. 6th St. Phone 3282-J Stroudsburg, Pa.

CALL 549 And Ask The Man For
Ballantine Beer & Ale
EAST STROUDSBURG BEVERAGE CO.
Ted & Zig Viechnicki
61 N. Courtland St. E. Stroudsburg
PURITY BODY FLAVOR

A.M.	WRCA 660k FM 97.1m	WOR 710k FM 98.7m	WABC 770k FM 95.5m	WNYC 830k FM 93.9m	WCBS 880k FM 101.1m	WMGM 1050k
			MORNING PROGRAMS			
9:00 9:15 9:30 9:45	News; Pulse— with Bill Cullen . . " " . . . " " . . .	News, H. Hennessey John B. Gambling . . News; John B. Gambling, cont'd	Breakfast Club, Don McNeill and the cast— variety show . . .	Masterwork Hour: Concerto for String Orchestra Rozsa; Mediter-	News; The Lanny Ross Show . . . " " . . . " " . . .	Ted Brown Show, with music, news . . . 9:55, Dateline N.Y.
10:00 10:15 10:30 10:45	News; My True Story, drama . . Don Ameche's Real Life Stories . . .	News, H. Gladstone Martha Deane Show, interviews . " " . . .	Make Believe Ballroom, with disk jockey, Martin Block . . .	ranean Suite by Cobert . . . You & Your Health . News Summary . .	Arthur Godfrey, music . . . comedy and . . . " " . . .	Jerry Marshall's Record Room . . . " " . . . 10:55, Dateline N.Y.
11:00 11:15 11:30 11:45	F. Blair; N.B.C. Bandstand, Bert Parks . . . " " . . .	News, P. Robinson . The McCanns at Home . . . " " . . .	" " . . . " " . . . " " . . . 11:55, news . . .	Spoken Words . . . " " . . . " " . . . 11:55, news . . .	News; Whispering Streets, drama . . Stan Freeman Show Howard Miller . . .	Jerry Marshall's Record Room . . . " " . . . 11:55, Dateline N.Y.

FOAM RUBBER, INNERSPRING MATTRESSES
BEDROOM FURNITURE — HOLLYWOOD BEDS
REUPHOLSTERY WORK
STROUDSBURG BEDDING
437 Main Street Phone 969

COURTLAND BEVERAGE DISTRIBUTING CO.
429 N. Courtland St. Ph. 3266 E. Stroudsburg
SAM ZACCARO HENRY MICHAEL
SCHAEFER BEER & IRISH CREAM ALE

Noon 12:15 12:30 12:45	News; The Tex Antoine Show— mostly music of relaxed variety,	News, John Scott . The Fitzgeralds at the Astor, interviews . . .	News, C. McCarthy Scott Vincent Show . . . 12:55, news . . .	Midday Symphony: Water Music by Handel . . . 12:55, news . . .	News; Peter & Mary Backstage Wife . . Helen Trent . . . Our Gal Sunday . .	Jerry Marshall's Record Room, continued . . . 12:55, Dateline N.Y.
1:00 1:15 1:30 1:45	punctuated by news and "Tex Talk" . . . " " . . .	News, P. Robinson . Living Should Be Fun C. Fredericks . . " " . . .	Scott Vincent Show, continued . " " . . . 1:55, news . . .	U. N. Story . . . Speaking Volumes . French Press . . . Weather; Alarm . .	This Is Nora Drake . Ma Perkins . . . Young Dr. Malone . The Road of Life . .	Record Bandwagon, with Larry Homer . Warm-Up Time, Marty Glickman . .
2:00 2:15 2:30 2:45	News; True Confessions . . . One Man's Family . Dr. Gentry . . .	News; Les Smith . Kate Smith Sings . News; Kate Smith Show . . .	Scott Vincent Show, continued . " " . . . 2:55, news . . .	Troubadours' Tales Know Your City . . . Lee Graham Show . special features .	Right to Happiness Second Mrs. Burton Couple Next Door . Just Entertainment	1:55, Baseball: N.Y. Yankees vs. Cleveland, at the Yankee Stadium .
3:00 3:15 3:30 3:45	News; Five Star Matinee . . . Woman in My House Pepper Young . . .	News Program . . . The John A. Gambling Show . . " " . . .	The Ed Jordan Show . . . " " . . . 3:55, news . . .	Today in Ballet, with James Lyons . " " . . . Stocks; news . . .	House Party, with Art Linkletter . . . Galen Drake . . . " " . . .	" " . . . " " . . . " " . . . " " . . .
4:00 4:15 4:30 4:45	News; The Ken Banghart Show— host of popular	News, John Wingate Radio New York: hi-fi music, Jim Coy, host . . .	Make Believe Ballroom, records until 6 p. m.,	Critic's Choice, recorded music, Walter Stegman . 4:55, news . . .	Jim Lowe's Hideaway . . . " " . . . " " . . .	Sports Extra, Gussie Moran . . . Music with a Beat . 4:55, Dateline N.Y.
5:00 5:15 5:30 5:45	music, news, weather and features . . . " " . . . " " . . .	News, John Scott . Radio New York, continued, Jim Coy, host . . .	with disk jockey Martin Block . . . " " . . . " " . . . " " . . .	Music From the Theater: Aladdin . . . News Summary . .	News; Arthur Godfrey Show . . . Martha Wright Show . . .	Your Hits of the Week, with Peter C. Tripp . . . 5:55, Dateline N.Y.

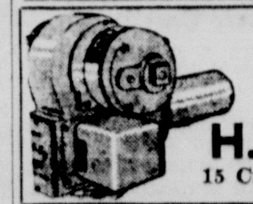
Delco Low Cost Conversion Oil Burner Units
GENERAL MOTORS DELCO HEAT
H. L. CLEVELAND
15 Crystal St. Ph. 1049 E. Stbg.
Free Estimates Given

6:00 6:15 6:30 6:45	News, K. Banghart . Sports; Wall Street News; Tex and Jinx . Three-Star Extra . .	News, Lyle Van . . . News, John Wingate News, H. Gladstone Sports, Stan Lomax	Baruch; Sports . . . Business; Combs . . News; Sports . . . Andre Baruch . . .	Music from the Campus . . . Spotlight on Schools Weather; news . . .	News, A. Jackson . Hickman; weather . Bill Leonard . . . Lowell Thomas . .	Your Hits of the Week, with Peter C. Tripp . . . 6:55, Dateline N.Y.
7:00 7:15 7:30 7:45	News; Johnny Andrews Show . . Morgan Beatty . . . Life and the World .	Fulton Lewis jr. . . Gladstone; news . . News Program . . . Let's Travel . . .	Edward P. Morgan . Joel Crager Show . . . 7:55, news . . .	Masterwork Hour: Concerto for String Orchestra Rozsa; Mediter-	Sports; Amos 'n' Andy Music Hall . Answer, Please! . . Edward R. Murrow .	Your Hits of the Week, continued . . . 7:55, Dateline N.Y.
8:00 8:15 8:30 8:45	News; Nightline, Walter O'Keefe . . " " . . . " " . . .	News; Squad Room . . . News; Music from Studio X . . .	Joel Crager Show, continued . . . 8:55, news . . .	ranean Suite by Cobert . . . Readers Almanac . . 8:55, news . . .	Robert Q. Lewis Show . . . News; Rusty Draper Show . . .	Best Sellers: recorded music, newscasts and weather reports,
9:00 9:15 9:30 9:45	News; Nightline, Walter O'Keefe, continued . . . " " . . .	News; Music from Studio X: continued, John A. Gambling,	The Ed Jordan Show . . . " " . . . 9:55, news . . .	The New York Philharmonic . . . " " . . . 9:55, news . . .	News; The World Tonight; Sevareid This Is New York: Bill Leonard,	with Dean Hunter, disk jockey . . . " " . . . " " . . .
10:00 10:15 10:30 10:45	News; The Sound of Science . . . News; Tex and Jinx interviews . . .	host, presents recorded music . . " " . . . " " . . .	News; The Ed Jordan Show, continued . . . Henry Milo . . .	The David Randolph Concert . . . " " . . . 10:55, news . . .	Dave Dugan, hosts . . . Pres. Eisenhower, address	" " . . . " " . . . " " . . . " " . . .
11:00 11:15 11:30 11:45	News; Bob Wilson . Tex and Jinx, continued . . . " " . . .	News, Lyle Van . . . Music from Studio X continued . . . " " . . .	News, Andre Baruch News, Quincy Howe The World of Tomorrow . . .	FM—Critic's Choice, with Walter Stegman . 11:55, news . . .	News, Geo. Bryan . Starlight Salute . . Music 'til Dawn,' cont. to 5:30 a.m.	Newsreel Theater, with continuous news program . .

BLONDIE By CHICK YOUNG

DICK TRACY By CHESTER GOULD

BEETLE BAILEY By MORT WALKER

JOE PALOOKA By HAM FISHER

MYRTLE—RIGHT AROUND HOME By DUDLEY FISHER

BUZ SAWYER By ROY CRANE

BARNEY GOOGLE AND SNUFFY SMITH By FRED LASSWELL

THE PHANTOM By LEE FALK and WILSON McCOY

Appenzell

Mrs. J. Wallingford
Ph. Stbg. 691-J-1

Mrs. Clyde Wallingford, son Richard are spending some time at Pocono Summit helping care for their grandfather "Pop" Dunlap who is ill at the home of his daughter, Mrs. John Miller.

Mrs. Mildred Schults, Mrs. Ella Finkencher, of Mount Pocono and Mrs. Adele Calkins, of Canadensis called at the J. A. Wallingford home.

POCONO DRIVE-IN THEATRE
Route 611—Bartonsville
Children up to 15 with Parents
— ADMITTED FREE —
Last Times Tonight
At 8:20 & 10:57
Clark Gable - Doris Day
"TEACHERS PET"
Technicolor Cartoon
Starts Tomorrow
"Elephant Walk"
Plus
"Forty Guns"
POCONO Drive-In

SHERMAN
Last Times Tonight
Eve. At 7 & 9
A RARE LOVE STORY
...a rare emotional experience!

CINEMASCOPE
COLOR by DE LUXE
with
Evelyn Rudie • Lorne Greene
Produced by CHARLES BRACKETT
in STEREOPHONIC SOUND
Starts Tomorrow
"Danny Kayes"
Merry Andrews

Daily Record Survey

Criticism Dominates Major Fields

(EDITOR'S NOTE — This is one of a series of articles on Monroe County education. Each will be based on the results of the county-wide survey conducted by the author for the Daily Record.)

By Leonard Randolph

TEACHER education, State allocations and the tenure law are major fields for criticism in answers given by school board officials and Parent-Teachers Assn. groups.

The final question in the survey asks: "How can the Department of Public Instruction, the State Council of Education and the legislature play more effective roles in building stronger instruction programs for our schools?"

Among the school board answers the most comprehensive is this one, from a board secretary:

—The State Department should revise or do away with the course of study teachers are required to follow. It isn't challenging enough to teachers and doesn't accomplish as much as most children can assume if properly taught. Increased salary increments are necessary but the legislature should have the people who receive them show some improvement or growth in themselves, like courses, tests, travel etc. They deserve increases, but they must prove worthy.

—The Department of Public Instruction also needs a business manager or someone who pays bills when they are due. This would do much toward raising respect among local districts for the DPI.

This last comment is one of the most forcefully repeated among school directors. During recent years, when State allocations have been slow (often several months behind their due date) local districts have been severely penalized because they had to borrow money then pay interest on the loans.

This practice, an annoyance whenever it occurs, has been the worst blow to good public relations the State DPI has ever suffered. There is little or no faith among local districts, at this time, that the State can be depended upon to make its payments on time.

The most controversial (and certain to be the most unpopular among teachers) "suggestion" coming out of the Daily Record survey is the insistence of some school board officials on repeal of the tenure law.

But the idea is not alien to classroom teachers, either. Although they are in the minority, some teachers answering the survey have called for abolition of tenure on grounds that it takes away incentive to do peak-level teaching, that it amounts to a kind of perpetual "social security" without retirement and that it is too rigid for the good of the profession.

In their comments on "tenure," some board officials (only presidents and secretaries received the questionnaire) use strong language.

One, for example, refers to it as an "obnoxious law." Another says: "By abolishing the tenure law you would get rid of the poor and lazy teachers and the agitators that are always clamoring for more money. The average pay for local teachers is $4,600 for nine months work."

(Author's Note: The board official is not identified by district and names were not requested on the survey forms when they were returned. However, this does NOT represent an average for Monroe County as a whole. It is possible that in ONE DISTRICT the average MAY BE this high, but in most local schools it is lower.)

The law to which reference is made in these answers is a source of controversy in many areas—not just Monroe County. Local school directors who have asked their solicitors to study the law have arrived at a conclusion that it offers little or no possibility for legal dismissal of a teacher, they say.

The law regulates termination causes, prescribes a system for rating a teacher for incompetency and lists causes for suspension.

(Tomorrow — Thinking Things Over: Everyday)

Shawnee

Mrs. Ann Clapper
Phone 5591-J-1

Janet and Barbara Crowthers, daughters of Rev. and Mrs. Crowthers, have been ill with the measles. Bobbi is recuperating from the chicken pox.

Linda and Kenneth Roeder, children of Mr. and Mrs. Kenneth Roeder, are ill with the measles.

Joan Reeves, daughter of Mr. and Mrs. Robert Reeves, is at home ill with the measles.

Rise and Kim Walter, daughters of Mr. and Mrs. Elwood Walter, have been ill with the measles.

GRAND EVE. AT 7:30 & 9:35
Last Times Today
WARNER BROS. PRESENTS
"Marjorie Morningstar"
in WARNERCOLOR

STARRING
GENE KELLY NATALIE WOOD
ALSO STARRING
CLAIRE TREVOR · ED WYNN · EVERETT SLOANE
MARTY MILNER · CAROLYN JONES
WITH GEORGE TOBIAS
SCREENPLAY BY EVERETT FREEMAN
BASED UPON A NOVEL BY HERMAN WOUK
PRODUCED BY MILTON SPERLING
DIRECTED BY IRVING RAPPER

Announcing The Opening Of
BLUE NOTE INN
Route 611 Delaware Water Gap
Your Host Danny Pace

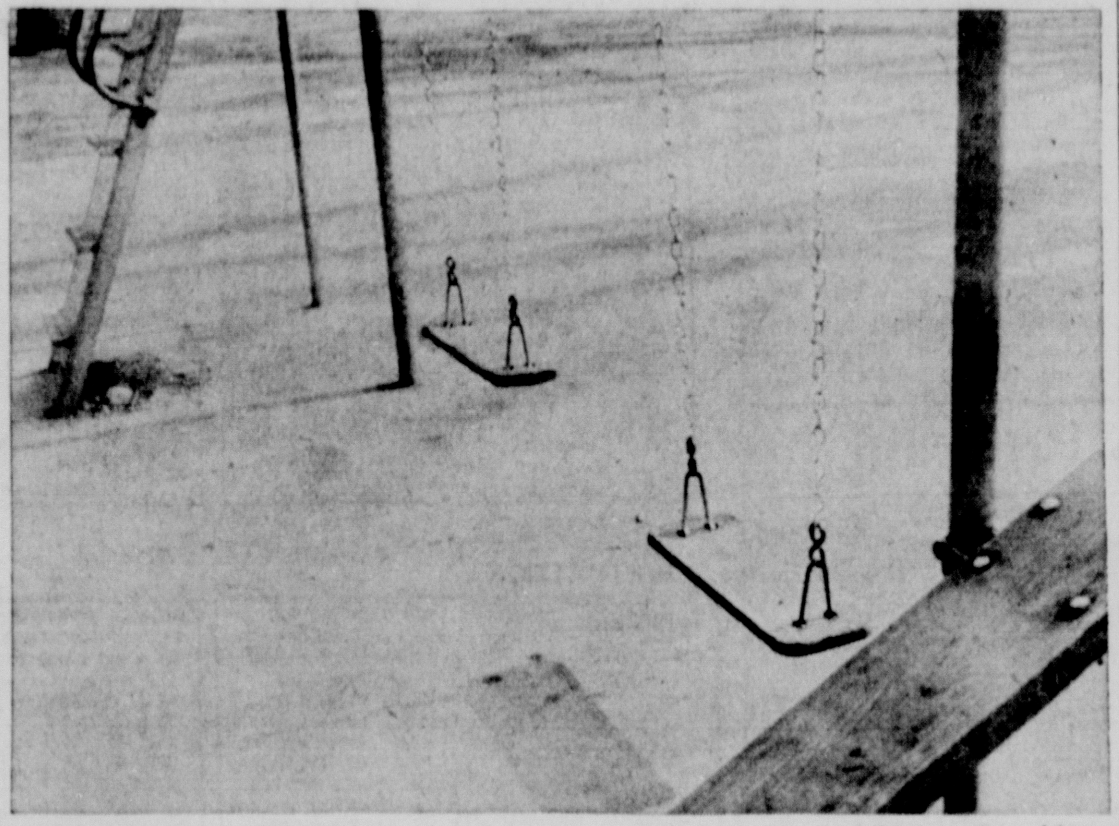

MUTE EVIDENCE—This is the size of playground equipment at Morey School in Stroudsburg. During recess, lunch hours, dozens of children mob the two swings and the teeter-totter shown here. Morey PTA is now trying to raise another $600-$800 to outfit the playground completely; has already earned $400 through bake sales etc. PTA "Fashion Show" tomorrow night at Stroud Union High School is latest effort. (Staff Photo by Randolph)

Newfoundland

Mrs. Peggy Bancroft
Phone Nfld. OR 6-3509

MRS. ELEANORE Staph, Newfoundland, entertained these members of her card club: Barthelia Barnes, Lydia Frey, Doris Bartleson, Virginia Rohrbacker, Martha Smith, Alberta Besecker and Louise Northup.

Mrs. Marian Rake, South Sterling, was removed to Hahnemann Hospital, Scranton by ambulance Saturday morning. She has been ill at her home for some time.

Mrs. Alice Skelton, Angels, and Mrs. Dollie Manhart, Greentown, are visiting Mr. and Mrs. John Manhart and daughter, Kim, in Oceania, Va.

MR. AND Mrs. Fred Edwards, "Ferndell," South Sterling, have been enjoying a visit from their daughter and granddaughter, Mrs. Ethel Cassler and Nancy, Terre Haute, Ind. They are expecting Mr. Cassler to join them later. The Casslers are former Stroudsburg residents.

Mr. and Mrs. Marvin Woltjen, Panther, entertained at dinner Mr. and Mrs. David Hause, Angels; Mr. and Mrs. Clifford Burris and daughters, Valerie, Karen and Shelley, Endicott, New York.

Mr. and Mrs. John Ruehlman and family, Crescent Lake, were the guests of Mr. and Mrs. David Hause and Mr. and Mrs. Charles Bartleson, Angels.

Your Horoscope Today

By FRANCIS DRAKE

For Tuesday, May 6, 1958

March 21 to April 20 (Aries) — Considerable forethought and patience will be requisites now. Heed sound suggestions, don't be hasty in signing contracts, agreements or making investments.

April 21 to May 21 (Taurus) — The benefits you will derive by thinking soundly before acting will be worth a great deal. You are usually calm, and a good reasoner but can accomplish much more when doubly so. This day asks your best.

May 22 to June 21 (Gemini) — Mildly favorable rays linger from yesterday's fine Mercury aspect. However, you will need all your ingenuity and cleverness to get results even from best efforts. Familiar matters should thrive.

June 22 to July 23 (Cancer) — You may have to submerge some personal desires on this none-too generous day. Getting ahead with tasks and projects may be a struggle, but don't fret over slow-moving activities. Keep trying!

July 24 to August 23 (Leo) — You, too, must be careful now. Planning ahead thoughtfully, however, you can tackle any job for which you are trained or educated. Consult with superiors, those in the know.

August 24 to September 23 (Virgo) — Your specialisties are analysis and care in details. Emphasize these to net fullness gains, and don't waste valuable time fretting about the things you would like to do.

September 24 to October 23 (Libra) — Expansion not recommended now unless already prearranged and essential for future gain and stabilization. Your calm reasoning and balance should be very helpful now.

October 24 to November 22 (Scorpio) — Keen and accurate in emergencies, you could capitalize on these traits by imagining this day "an emergency." Work and plan without needless delays; put things in their proper places.

November 23 to December 21 Sagittarius) — "Your" Jupiter is in the best position of all the planets now but even though, personally, you may find things running easily and advantageously, be cautious. You may become involved with others who are not in too genial a frame of mind.

December 22 to January 20 (Capricorn) — The position of Saturn suggests self-control. Don't "fly off the handle" — even with cause — because if you become upset, your usual good judgment will suffer. Good humor, careful cooperation will help.

January 21 to February 19 (Aquarius)—Mixed influences—neither too generous nor too restrictive. However, a well-planned program, carried through intelligently and efficiently will net good results.

February 20 to March 20 (Pisces) — Fine Neptune vibrations! give the best of your talents and training, and you accomplish a great deal now. Be definate of purpose, acquisitive. You will gain.

YOU BORN TODAY are sturdy, staunch, dependable and likeable. You have courage, devotion to your family, and will stand by the right fearlessly. You have great capacity for learning and can go far up the ladder of success in a variety of fields. You have unusual mechanical ability, also artistry; perhaps talent for the stage. Birthdate: Robert E. Peary, Arctic explorer.

DAILY CROSSWORD

ACROSS
1. Brown earth
6. Bugle call
10. Unsophisticated
11. Bulging jar
12. Strong threads
13. Zodiac sign
14. Textile screw pines
15. Weakling (colloq.)
16. Radium (sym.)
17. Perched
19. Thrice (mus.)
20. Ghostly
24. Emerge
25. Behave
29. Supplier
31. Snake
34. Female sheep
35. Sun god
36. Large bundles
38. Cherished animals
40. Hebrew measure
41. Phil ——, band leader
43. Bewail audibly
44. Reserved
45. Fish
46. Romany

DOWN
1. Undoes, as a gift
2. Hermes' mother
3. Storage places
4. Evening (poet.)
5. Property (L.)
6. Japanese admiral
7. Overhead
8. Dish
9. Sylvan deity
12. Ankles (anat.)
15. Perish by hunger
17. Cubic meters
18. Land measure
21. East by south (abbr.)
22. Drinking vessel
23. Hawaiian garland
26. Public notice
27. Attest to
28. Volcanic tuff
30. Cry of pain
31. Nuclear weapon
32. Formerly Navigators Islands
33. Excuses
37. Sea eagles
38. Support
39. God of love
41. Ugly old woman
42. Like ale

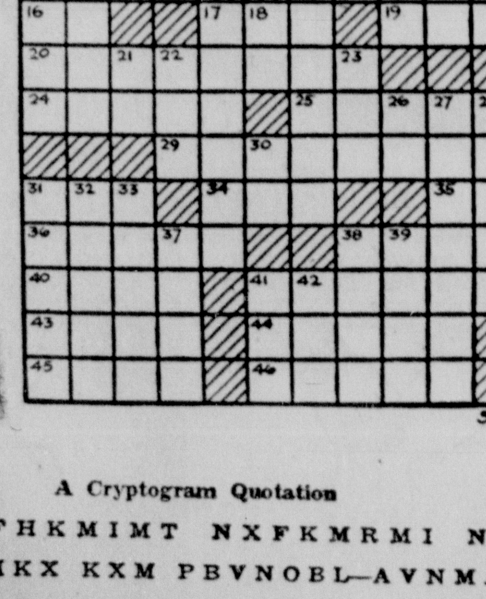

Yesterday's Answer
CLEF SHAFT
RETE TALER
UVA FU ELIA
ME KING OPS
BEGIN RENOS
UP AAR LE
TEMPUSFUGIT
AS ERS PO
STARS ATTAR
TOD APIS XI
ENOS ID EMS
ILIAN ALAE
AETNA BINS
5-6

A Cryptogram Quotation

XM EFHKMIMT NXFKMRMI NFH BVK NVIKX KXM PBVNOBL—AVNMAA.

Yesterday's Cryptoquote: THE MAN WHO MAKES NO MISTAKES DOES NOT USUALLY MAKE ANYTHING — PHELPS.

WISHING WELL

Registered U. S. Patent Office.

6	5	3	8	4	2	7	5	3	6	2	4	8
H	N	N	W	D	A	W	E	E	O	S	O	I
7	4	2	5	6	3	8	6	2	7	4	5	3
O	L	H	W	L	W	S	Y	I	R	L	N	G
4	5	8	3	7	6	2	8	4	3	5	6	7
A	A	E	R	R	D	F	D	R	O	T	R	Y
2	6	4	5	3	7	8	5	7	4	6	3	8
T	E	J	U	W	O	I	R	N	U	A	T	E
7	3	8	6	4	5	7	3	6	8	5	2	4
L	H	T	M	B	A	Y	F	I	M	L	U	I
3	5	4	7	6	2	3	5	8	4	6	5	3
A	B	L	A	D	P	C	E	O	E	E	A	T
5	7	6	3	8	5	4	7	6	3	5	8	7
U	G	A	O	V	T	E	E	L	R	Y	E	S

HERE is a pleasant little game that will give you a message every day. It is a numerical puzzle designed to spell out your fortune. Count the letters in your first name. If the number of letters is 6 or more, subtract 4. If the number is less than 6, add 3. The result is your key number. Start at the upper left-hand corner of the rectangle and check every one of your key numbers, left to right. Then read the message the letters under the checked figures give you.

PTA In Quest Of Equipment

WORKING FOR playground equipment for their children's school is nothing new for members of Morey School Parent-Teachers Assn. in Stroudsburg.

They've been at it for two years now. And they've put in some tough hours at it, too.

The Morey PTA set out to earn the money needed to install new equipment on the school playground—what there is of it at the rear of the school.

They had no concrete ideas on precisely what they were going to do. But they knew it had to be done.

Extra Things

For one thing, it was pitifully obvious the children needed a few extra things, anyway. There were only those two lonely swings, the steps and the teeter-totter in the back lot.

And there were a couple of hundred kids to swamp those things and make them disappear during recess or lunch hour times.

Last year the PTA staged bake sales. This year it planned a special bake sale and dance.

Tomorrow night the PTA is sponsoring a special "Playground Equipment Fund Fashion Show" at Stroud Union High School on W. Main St., Stroudsburg. It begins at 7:30 p.m. And PTA spokesmen have promised all the latest fashions — including that chemise more often called "the sack."

Tickets for the show will be on sale at the door of the high school auditorium. There will be music, commentary on fashions (both male and female) and some comic touches, the committee promises.

Mrs. William Clark and Mrs. Robert White are ticket chairmen. Mrs. Ira Miller is chairman for the fashion show.

Mrs. Miller notes that the committee "still needs about $600 to $800" to purchase and install the equipment it wants. The PTA has already earned $400 of the total amount needed by baking, selling and working this past year.

Industrial Accidents Drop

HARRISBURG (AP)—The State Labor and Industry Department reported yesterday there was a drop of 4,395 industrial accidents last year from 1956.

The department said the decline was from 86,839 in 1956 to 82,444 in 1957.

Capacity Crowd At Concert

NEWFOUNDLAND — A one-armed paperhanger stole the show at the 10th annual Spring Concert presented at Greene - Dreher - Sterling Joint School under the direction of John Strupcewski.

Herbert Peet, South Sterling, was violin soloist in the "Concerto for a One Armed Paperhanger."

A capacity audience enjoyed the well-rounded program which featured as soloists, Ronald Robacker, Robert Rochfort, Jill Smith, Janice Smith, Robert Haag, Judy Green and Franklin Madden. The latter also conducted one selection.

Featured Groups

Featured groups were the majorettes, Linda Garey, Jane Rigby, Shirley Ann Strada, Lynn Shenko, Diane Smith, and Elizabeth Lee; a trumpet quartet, Ronald Robacker, Robert Haag, Jill Smith and Robert Rochfort; and a clarinet quintet, Patricia McLain, Shirley Lou Simons, Deanna Smith, Helen Phillips and Phyllis Cron.

The senior chorus, also directed by Mr. Strupcewski, presented eight selections. They were accompanied by Shirley Lou Strada, Judith Staph and Judith Cramer.

Franklin Madden, a senior, is student conductor with the band, heading these officers of the organization: Robert Haag, vice president; Gay Brown, secretary; Shirley Lou Simons, treasurer; Gary Cunningham, librarian.

Boy Scout Meeting

MILFORD — A special meeting for all adults who are interested in the future of Boy Scouting in Pike County will be held tomorrow at 8 p. m. in the Milford Elementary School, located along Route Six.

Purpose of the rally is to recruit vitally needed "new blood" on both a district and unit level, according to Joseph W. Sedlacek, district scout executive.

Theme for the session will be "Get Acquainted With Scouting". There will be a discussion on what is now being done, what needs to be done and how it can be done, Sedlacek said.

Three Deeds On Record

THREE DEEDS were filed yesterday in the office of Floyd Butz, register and recorder:

Richard M. and Velma M. Frantz and Anna S. Peechatka, Pocono Township, to Phyllis Y. and Daniel R. Wise, same address, lot in Pocono Township; Paul A. Hoffman, Tobyhanna Township, to Kenneth Weirich, same address, lot in Tobyhanna Township; Ruth O. Eckert, East Stroudsburg, to C. G. and Mary Carolyn Kerr, same address, lot in East Stroudsburg.

Services For W. H. Wilkinson

FUNERAL services for William H. Wilkinson, 98, of 117 North Third St., Stroudsburg, were held at 3 p.m., Saturday, from the William H. Clark Funeral Home in Stroudsburg.

Officiating was the Rev. Harold C. Eaton. Interment was in the Stroudsburg Cemetery. Pallbearers were: John Beville, Richard Beville, Sr., Hosea Brooks, Al Pelham, W. P. Walker and C. W. Woodson.

Funeral For Mrs. Phillips

FUNERAL services for Mrs. Viola Phillips, of Cresco, were held at 2:30 p. m., Saturday, from 4710 North Fifth St., Philadelphia, with the Rev. Ross Stover officiating.

In terment was in the Chelton Hills Abbey Cemetery, in Philadelphia. Funeral arrangements were conducted by the William H. Clark Funeral Home in Stroudsburg.

The Daily Record CLASSIFIED SECTION

"Big Results for Little Cost"

ROBERT S. WIDMER
Classified Adv. Mgr.

To place your ad, call 320 and ask for an Ad-Writer

Want Ad Rates

13c a line, 30 consecutive days.
14c a line, 6 consecutive days.
17c a line, 3 consecutive days.
21c a line, 1 day.

Minimum space, 3 lines.

Count 5 average words per line.
Box charges 25c.

Ads ordered by telephone are accepted from persons listed in the telephone or city directory on memorandum charge only. In return for this courtesy the advertiser is expected to remit promptly.

Closing Time

Want ads accepted from 8:30 a.m. to 3 p.m. for the following day and until 12 noon Saturday for Monday edition.

Deadline for Classified Display: 3:00 p.m. 2 days prior to publication.

Important: After an ad is ordered, it cannot be canceled or changed before publication.

THEY'LL DO IT EVERY TIME By JIMMY HATLO

Adjustments

Errors, not the fault of the advertiser, which clearly lessen the value of the advertisement, should be corrected the first day, when one extra corrected insertion will be made without charge. The Record assumes no responsibility for error after the first insertion.

The following box replies were received by 3 p.m. yesterday: 180, 183, 184, 185, 186.

Legals

NOTICE FOR BIDDERS

Sealed bids will be received by the Board of Commissioners of Monroe County for furnishing 584 feet of eighteen inch reinforced concrete pipe of bell and spigot type. The materials and dimensions of the reinforced concrete pipe shall conform to requirements of Pennsylvania Department of Highways specifications. Sec. 6.25.2.

The price bid shall be the price per foot delivered and unloaded along the westerly side of Penna. Hwy. Route 611 at Tannersville, Penna.

The successful bidder is required to furnish a Performance Bond in the amount of fifty per cent of the amount of the contract within ten day after the contract has been awarded and upon failure to execute a proper agreement or to furnish Bond within such time the previous award shall be void.

Each bid shall be accompanied by a certified check in an amount equal to five per cent of the amount of the bid. The certified check will be retained to pay for any damage or loss to the County in case the successful bidder shall neglect or refuse to enter into a contract in accordance with his bid.

Sealed bids must be in the hands of the Clerk not later than 10:00 a.m. (D.S.T.) May 19, 1958, at which time said bids will be opened and read in open meeting of Commissioners in the Commissioners Office, Court House, Stroudsburg, Penna.

The Commissioners reserve the right to reject any or all bids.

By order of the County Commissioners of Monroe County.
H. RAY SAUNDERS
Clerk

NOTICE

At a Common Pleas Court in and for the County of Monroe to be held on the twelfth day of May, 1958, the following will be presented for confirmation Nisi:

The First and Final Account, together with Statement of Proposed Distribution of The First-Stroudsburg National Bank, Guardian of the Estate of Anna D. Vail, a weak minded person.

N. HENRY FENNER,
Prothonotary
Stroudsburg, Pa.
April 12, 1958

NOTICE

The approved budget for the fiscal year ending July 1959 for the Middle Smithfield Township School District may be inspected during regular school hours at the Middle Smithfield Township School, until the evening of May 8th, at which time it may be adopted.

By order of the Board of Directors
J. B. Courtright,
Secretary
R. D. No. 1, E. Stroudsburg, Pa.

Funeral Notices 1

DUTTER, Mrs. Sarah E., of Roaring Brook, May 3, 1957, aegd 88 years. Relatives and friends are respectfully invited to attend funeral services Wednesday, May 7 at 2 p.m. from the Wesley Franklin Funeral Home, Moscow. Interment will be in the West Pittston Cemetery. Viewing Monday and Tuesday, May 5 and 6 from 7 to 9 p.m.
WESLEY FRANKLIN

FRABLE, Harold C., of Stroudsburg, Monday, May 5, aged 35 years. Relatives and friends are respectfully invited to attend funeral services Friday, May 9 at 2 p.m. from the Wesley Franklin F. H., Moscow Funeral Home. Interment will be in the Fairview, Elmhurst Cemetery. Viewing Tuesday at William R. Thomas Funeral Home after 7 p.m. with continued viewing at Franklin Funeral Home, Moscow, Wednesday and Thursday.
WILLIAM R. THOMAS

GETZ, Mrs. Sophia, of Kresgeville, May 3, 1958, aged 90 years. Relatives and friends are respectfully invited to attend funeral services Wednesday, May 7 at 2 p.m. from the Kresge Funeral Home. Interment will be in the Albrightsville Cemetery. Viewing Tuesday, May 6 after 7 p.m.
KRESGE

HOPPLE, Joseph F., of Saylorsburg, Monday, May 5 aged 50 years. Relatives and friends are respectfully invited to attend funeral services Thursday, May 8 at 2 p. m., from the Warner funeral home, Stroudsburg. Interment in the Saylorsburg Brick Church Cemetery. Viewing Wednesday after 7 p. m., at the funeral home.
DANIEL G. WARNER.

HALSTEAD, Jacob, of Pocono Lake, May 3, aged 57 years. Relatives and friends are respectfully invited to attend funeral services Friday, May 9 at 2 p.m. from the Gantzhorn Funeral Home. Interment will be in the Pocono Lake Cemetery. Viewing Thursday after 7 p.m.
GANTZHORN

HOUSE, Joseph R., of Angels, May 3, aged 80. Relatives and friends are respectfully invited to attend funeral services Wednesday, May 7 at 2 p.m. from the Frey, South Sterling Funeral Home. Interment in the New Moravian Cemetery. Viewing Tuesday after 7 p.m.
FREY

Florists 3

AFRICAN violets. Nice for Mother's Day gifts. Will deliver. Phone 2043-R-4.

FLOWER & vegetable plants. Miller's Greenhouse, Brodheadsville, Rt. 209. Ph. WY 2-4612.

In Memorium 4

CEMETERY MEMORIALS
Lettering, cleaning in cemetery. Visit display. See what you buy. STROUDSBURG GRANITE CO. Main St. at Dreher Ave. Ph. 1812

CEMETERY PLOTS
Consider Laurelwood the Modern Cemetery as well as the Future Cemetery. The services of Earl C. Grever, Landscape Architect, of East Aurora, New York, specializing in cemetery developments all over the Country, has been engaged for a long range planning. Further expansion will start this year. Inspect, Compare, and meet this need in advance.
LAURELWOOD CEMETERY
Stroudsburg (Ph. 2874)

In loving memory of our son Billy A. Darr, who left us May 4, 1945.
As we journey towards life's Sunset,
Mourning him who went before;
Faith keeps saying:
You'll be with him when
You reach the other shore.
Sadly missed by
Mother, Father, Brothers and Niece, Mr. & Mrs. H. V. Darr

Special Notices 6

ADVERTISING specialties by National Press, Kaesser & Blair Inc. E. H. Wetzel, Ph. WY 2-4767.

DO YOUR own moving and save money. Trucks for hire by hour or day. HAGERTY'S U-DRIVE-IT. Ph. 3508. 117 No. 9th St.

Dr. J. L. Rumsey will be out of town from May 7th to May 21st inclusive.

GOT A SPRING COLD?
Our Blue Cold Capsules will bring relief fast. LeBar's Drug Store, 503 Main St.

HAIRCUTS by appointment. E. "Turk" Rahn, 629 Main St., Stroudsburg. Phone 3863.

THE Trailer Court on Day St., East Stbg., is open. Will accommodate 17 trailers. Inq. on premises.

TOM-X RANCH BAR
Open daily 'till 2 a.m.; Saturday's 12 p.m. Serving Pizza Pie. Sandwiches, etc., all the time.

VACUUM Cleaners — all types parts & serice. Ph. 1182 Sobrinski, 90 Brown St., E. Stbg.

Schools & Instruction 10

ACCORDION LESSONS. Accordion free while learning. RD 3, E. Stbg. Ivor Peterson, Ph. 1023.

DANCE! All types; children & adults, ages 3 to ? Private or class. Ph. Karen Roth, 5673.

THE ABILITY to play a piano is one thing that never wears out. Start now at Sleep's. Ph. 5333.

Who Can Do It 15

ABANDON REMODELING WORRIES. Attics, basements, modern kitchens. Free estimates, no down payment. Modern Home Improvement, Ph. 1247

ADDITIONS, masonry, carpentry, modernizing; sidewalks, steps. Ph. 5603. Geo. V Oliver.

ALMA'S SEWING SHOP
Alterations — Expert Fitting, Dresses, Coats Suits. Ph. 5046-J.

ALUMINUM WINDOWS, DOORS, AWNINGS. Sheldon Newell, 129 Huston Ave., Stbg. Ph. 2196.

ASK ME—estimates on any REMODELING or HOME REPAIR job Richard Gaunt. Ph. 5557-J.

Antenna Repairs—Anywhere
Phone 1525
Monroe TV Antenna Service

BLACK-TOP—PAVING
Art DePue, RD 2, E. S. Ph. 4000

BUILDING CONTRACTOR
Carpentry, Masonry, New & alteration work.
RUDY AUER, Ph. 4696

BUILDING CONTRACTOR
JOHN S. MULLER
R.D. 1, Stroudsburg Ph. 3921

CARPENTER & BUILDER
Frank Masten
Columbia, N. J. Ph. HY 6-3285

Cesspool Cleaning
W. J. Halterman Ph. 3332-M

CESSPOOL cleaning. S. T. Kresge. Ph. Mt. Pocono 4406.

CLEAN FILL DIRT.
Ph. Bangor 307 or Stroudsburg 2164

DITCH digging, trenching, Front end loader service. Clarence Overfield. Ph. Portland TW 7-6472.

ELECTRICAL CONTRACTOR
MATT KIME
8 N. 6th St., Stbg. Ph. 869

EXCAVATING — ditches, cesspools, foundations. Front End loader D. Paynter, WY 2-4017.

Who Can Do It 15

EXCAVATING, Grading Contractor. Bulldozer, Shovel Trucking. LEON KEIPER, Ph. Pocono Lake 2-3174.

FLOYD J. BUSKIRK
PLUMBING—HEATING
Effort, Pa. Tel. Wy 2-4396
In Business To Serve You.

FURNITURE restored, antique & modern. Elwood Fish. Ph. 2097-J-5. Free estimates.

GOOD top soil, shale & shredded humus. Rudolph Drop. Ph. 612-J-1.

HORSE SHOEING—Tools sharpened. Harry Campbell, Canadensis. Phone Cresco 2659.

HOUSE painting & paper hanging. Paul Williams, Saylorsburg Ph. WY—2-4935.

INSURANCE—All forms at a savings. Payment plans. Karpe Insurance Agency. Ph. 4425.

JACOBSEN & Worthington Mowers. Sales, parts, service. Mowers reconditioned, sharpened, repaired. G. W. Sebring & Son, N. 5th. Ph. 2388. Open Friday Till 9 p.m.

JOHN E. DETRICK
Excavating & Grading
Shale—Top Soil—Fill
Phone Stbg. 3887.

LAWNS mowed, dry stone walls built, Garages, cellars & cluttered yards cleaned. Ph. 5005.

MASON contractor — stone fireplaces, flagstone patios, stone wall repointing, ceramic tile. Anton Ascherl. Ph. WY 2-4206.

MOVING — TRUCKING
Storage—local & long distance. North American Van Lines. J. R. Lesoine. Phone 1898. West Main, Stbg.

NO WORRY about taking down the storm windows and putting up the screens when you have Eagle-Picher Aluminum Windows. . . . Sold and installed by DeRenzis & Son, 21 N. 6th St. Phone 368.

OIL BURNERS
Economical Esso conversion burners, plumbing, heating, appliance sales & service. H. L. CLEVELAND, — Phone 1049
15 Crystal St., East Stroudsburg

PAINTING done, reasonable rates. C. E. Kern, Ph. 5488-W. Call anytime.

PARTITIONS my specialty. Paint, alterations, remodel, roofs, carpentry Fast, expert, reasonable. Phone 1313-W.

PLOWING, harrowing and bulldozing. Ph. 2650-R-4. Donald P. Miller RD 2, East Stbg.

PLUMBING—HEATING
Sales—Service—Installation
D. KATZ & SONS, INC.
Phone 1368

POPE'S Shale Pit. Ph. 160. Shale, top-soil, fill, flagstone, clay. We deliver.

ROOF, gutter — chimney work wanted. All types of roof, slate repair a specialty. Ph. 2879-R.

R. VANDERCAR
Excavating, Hauling, Shale, Top Soil, Fill Dirt.
Phone Bushkill 8-6787.

SAWS, Lawn Mowers. All tools sharpened. Floors machine scrubbed, waxed & polished. Ph. 3835-M, 1053 Dreher Ave.

SHALE, TOP SOIL, FILL DIRT, BULL-DOZING, LAWN BUILDING. WILLIAM PERRY. PH. 4508.

SHALE, TOP SOIL
FILL DIRT
ROBERT CRUSE Phone 2991

TAILORING — Alterations, repairs, re-weaving, dry cleaning. Nick Falcone, 31 N. 6th St.

TREES — trimmed, topped, rounded, taken down & stumps removed. Free estimates. Ph. 2439-J. C. G. Bush & Sons.

TOP SOIL—$5-$8 a load delivered, also shale, sand, gravel, fill. Ph. Walter Young WY 2-4805.

TOP SOIL, SHALE, FILL DIRT. CHARLES PERRY. PH. 4857.

TOP SOIL — SHALE — FILL
PH. 2088-J-1.
PAUL FLYTE

WELDING
Ph. 2914 SOBRINSKI 113 Elk St.

WILKINS ELECTRICAL CO.
WIRING FOR HOMES—CAMPS—HOTELS—INDUSTRY
Free estimates cheerfully given
721 Bryant St. Stbg. Ph. 2400

Business Equipment 16

1½ H. P. electric motor and compressor, plus refrigeration coil. Ideal for walk-in box or large freezer. May be seen after 1:30 at Mt. Bethel Diner.

Portable Typewriters
DESKS—POSTURE CHAIRS—FILES
All supplies & accessories for the modern office.
STEINHAUER'S
740 Main St. Stroudsburg

Market Basket 18

CONTROLLED atmosphere McIntosh apples, $1.75 ½ bu. Hay's Produce, Bartonsville, 4271-J.

MATTEO DAVE
Italian Food Specialties
344 Main Ph. 2797

RAISED DONUTS, powdered, granulated & filled. SALATHE'S BAKERY, 514 Main St.

VEGETABLE plants; flower plants of all kinds. Home-canned preserves, potatoes, vegetables. Art Gerlach's Market, Swiftwater.

Hotel & Restaurant Equip. 19

STROUDSBUR GLASS CO., INC., 837 Scott St. Ph. 255 or 2606. Supplies, Equipment & furnishings for hotels, restaurants, camps, motels.

Maytime Is Paytime When You Use Daily Record Classified Ads

Hotel & Restaurant Equipment 19

NEW & Rebuilt. We manufacture & design. LONDON Restaurant Equipment & Supply Co., Tannersville, Pa. Ph. Stbg. 3511

Articles For Sale 20

AIR-CONDITIONER, ¾ ton, with thermostat, only used 5 times. Phone 1807.

ACCORDION, 120 bass Catena; full size with 41 treble keys, 10 treble shifts, 1 master shift producing 11 tonal effects; 3 bass shifts. Jet black with white pearl finish. Perfect condition, $395. Ph. 2006-J-4, after 4 p.m.

Maternity clothes size 14. Admiral console 14 in. T. V. $35. Regency booster $5. Ph. 3560.

COMBINATION coal & 4 burner gas range, white enamel, A-1 condition, 60. Call Anton Ascherl, Sayl. WY 2-4206.

E. STBG. HARDWARE
107 Crystal St. Ph. 324
COMBINATION DOORS
SCREENS & SCREENING
LADDERS—FENCING

ELECTRIC Range in good condition, $65. Cypher's Electric, Bartonsville, Ph. 4381-R-1.

ELECTRIC range in good condition, $65. Cyphers Electric, Bartonsville, Ph. 4381-R-1.

50 gal gas water heater Practically new. H. L. Cleveland, 15 Crystal St., Ph. 1049

FRIGIDAIRE automatic washer in excellent working condition. Call 4043.

FRIGIDAIRE, 6 cu. ft. also a new shower-tub enclosure. Ph. WY 2-4776.

5—12' MEAT showcases for sale. Good appearance & working order. Can be bought at bargain price. Write Hickory Valley Farm, Stbg. R. D. 2 or Tel. 707.

4 BURNER bottled gas stove, good condition, priced reasonably. Phone 3766.

GAS STOVE, IN GOOD CONDITION, $35. CALL 3724-W.

GENERAL FLOORING CO.
Magee rugs & runners.
Service Master rug cleaning.
N. 9th St. Ph. 508-J

IT'S a safe bet, tried it yet? Glaxo is a tough and wear resistant coating for asphalt tile. Pocono Paint Up.

J. L. WILLIAMS
New discount & trade-in policy. Big savings on all merchandise. 422 Main St., Stbg. Ph. 375

MOTHER'S DAY SPECIAL
Give mom more free time from the kitchen with a fully automatic 1958 G. E. dishwasher. Only $169.95. Engelhardt's, E. Stbg. Ph. 2982.

NEW LAMP SHIPMENT
Famous brands such as: Gordon, Hagery, Freman, Deena, Imperial, Plastic Originals & Imported. Table, Floor, Boudoir, Pole & Torchiere. $3.98-$29.95. Hunsicker Furniture, Brodheadsville. Phone Wy 2-4829.

ONE of the finer things of life—Blue Lustre carpet and upholstery cleaner. Pocono Paint Up.

REO power lawn mower, reel type, 21" cut, 1 1/3 h.p., 4-cycle engine; excellent condition. Ph. 5189.

REMODELING? Choose longer-lasting Miami-Carey Bathroom fixtures . . . now 30% off list price! Regularly $1.85 to $7.15. All these fixtures reduced: Towel Bars, Tumbler Holders, Soap Dishes, Tissue Dispenses, and many others. These deluxe fixtures are heavy-guage steel, covered in gleaming chrome. They'll last the life of your home! Buy now and save 30% H. C. ARCHIBALD CO., 406 Main St., Ph. 551.

RUSTIC CEDAR FENCES
Rail—Picket—Stockade
STEVE BAHNICK, Contractor
Star Rt., Wind Gap UN 3-4968

SIEGLER oil heater; ideal for home or summer cottage; practically new. Cost $300. Will sell for $95. Ph. 2006-J-4, after 4 p.m.

STAR BARGAINS
2 piece breakfast nook, $29.95. Apartment-size electric or gas range, $39.95. Used Refrigerators, one year guarantee, all makes $69.95 & up. Doubledoor metal wardrobe $10. 4-piece solid mahogany bedroom suite, $79.95. Sterilized living room suites, $25 & up.
Basement Dept.
STAR FURNITURE STORE
727 N. Ctld. St., E. Stbg. Ph. 330.
Above Eagle Valley Corners.

USED kodak, 8 mm projector, $45. Stbg. Foto, 7 So. 7th St.

PIPELESS furnace in good condition $25. Phone 1399 after 2 p.m.

PLEX-TONE multi-color paint. You've seen it at the hotel show; now get it at the Pen-Stroud Paint Store, 39 Broad St., Stbg. Phone 1253.

PHILCO
Automatic Washer ....$229.95 up
Automatic Dryer ....$219.95 up
BOTH FOR $389.95 & UP
Duomatic Bendix Combination Washer-Dryer .... $399.95 up
L&B APPLIANCE CENTER
N. Courtland St., East Stbg.

Single Action—Double Action
REVOLVERS
Colt Hi Standard
Ruger Iver Johnson
Smith & Wesson
Harrington & Richardson
Great Western
All calibers & barrel lengths
IN STOCK
Financing arranged—10% Down
Balance up to 2 years
POCONO A&N STORES
506 Main St. Stbg. Ph. 4786

STERLING silver set. Will sell part or all. Dining room set, 3 pieces; new full size bed spring. Ph. 3421-J.

SPRING BARGAINS! !
Men's polo shirts $1.25, $1.95. Leather palm work gloves 55c. Men's full size white hankies 8 for $1. Men's dress hose 4 prs. $1. Men's sport shirts, latest patterns, all colors $2.98, $3.49. Army-Navy hose 4 prs. $1. Men's T shirts or shorts 3 for $1. Ivy-league caps $1.25. Spring sport hats $1.95. Men's & boys' sweat shirts $1. Indian blankets, special! $2.98. Men's army jackets $2.98. Men's suntan pants $2.98. Men's full size work shirts $1. Army wool cushion foot hose 2 for $1. Men's coveralls $3.98, $4.98, $5.95. Men's overalls, special! $1.69. Cook's caps, jackets & pants. Western shirts $3.98.
Silverman's—Open Nites
Including Saturday nite 'til 9
18 Washington St. East Stbg.

Articles For Sale 20

TRICYCLES—We have 4 trikes to close out at 20% off. B. F. GOODRICH, 735 Main St., Phone 1711.

TROMBONE—like new. Gold lacquered "King" trombone with red velvet lined case. Includes music holder, mouthpiece, cleaner & oils. Also new $10 mute. New $140 will sacrifice for $95. Call 3279-R after 5 P.M.

21" ADMIRAL Console TV. Good condition, $35. Ph. 4701.

USED AWNING — 18 FT. FOLDING ALUMINUM, BLACK & WHITE. INQ. "HERB'S" MEN'S SHOP.

WE BUY, Sell & Auction anything. Auctioneer on commission. Phone 5025 or 5208.

VENETIAN BLINDS
Custom order or stock sizes. We re-cord, re-tape, repair all makes of blinds. Free estimates.
Call DICK SHOOK
FLOOR COVERING
854 N. 5th St. Ph. 4092-J

Fisherman's Column 20A

LET'S GO FISHING!!
LOOK! Men's fishing boots, BEST MAKES $8.95 & $9.95. Ladies and boys' fishing boots at low prices.
Silverman's — Open Nites
Including Saturday nite 'til 9
18 Washington St. East Stbg.

FISHING BOATS
10' Pioneer-Pal $100
12' Pioneer Wave Cutter $130
14' Pioneer Wavemaster $155
Parking Lot Entrance
A. B. WYCKOFF

Articles For Rent 21

NEW FLOOR SANDERS
HAMILL'S PAINT CENTER
136 S. Ctld. E. Stbg. Ph. 4933.

Articles Wanted 22

GUNS OF ALL KINDS BOUGHT FOR CASH
JACK JEWELL'S SERVICE STA.
E. Bangor, Ph. 335-L

18-INCH power lawn mower, Briggs & Stratton engine. Excellent condition. Phone 609.

USED mangle-ironer, good condition. Phone 3315-W.

Building Materials 25

CULVERT PIPE, 6 to 24 in., in stock. Also larger size available. Priced from 88c per ft. & up. Van Yetter. Ph. 2832, near Marshalls Creek.

FLAG STONE. Vermont colored flag stone, veneer stone, mantels, window sills and cut flag.
Brick—Mason Supplies
A. W. ZACHARIAS
455 Chestnut, E. Stbg. Ph. 692

FRAMING Lumber 12c Board Foot, 4" Plastic Pipe, Solid 36c ft. Clear Red Oak Flooring 22½c Board ft. 24x24 assembled Double Hung windows 14.95 ea. Daleville Lumber & Supply Co. Route 307 Daleville, Pa. Phone VI 2-8409.

Used Building Material — Call ZUK LUMBER DEMOLITION CO.
Belvidere, N. J. Ph. 4-4321

Coal, Fuel Oil, Wood 26

STOVE, fireplace & furnace wood. Clarence H. Walker. Call Bushkill 8-6770 after 6 p.m.

Lawn, Garden Supplies 27

AGED cow manure for sale. $7 a load delivered. Phone 4157.

GARDEN PLOWING
Call Charles Deiter
Phone Stbg. 4522

"GRO POTS"
of organic fertilizer
Just put your seeds or plants in these handy GRO POTS. Pot feeds plant for fast growth. Later, you can place both plant and GRO POT in the ground together. 3 convenient sizes. From $3.25 per 100 and up.
TRADERS
Lawn & Garden Center
285 Washington St., East Stbg.
Phone 852

BEAUTIFY YOUR LAWN AND GARDEN
With seeds and fertilizer developed especially for North Eastern Pennsylvania.
WE ARE YOUR HEADQUARTERS FOR
- Sunny Lawn Seed ..... 85c lb
- Perennial Rye Seed ..... 20c lb
- Lawn Fertilizers 10-6-4 a high protein fertilizer that gives your lawn a balanced diet. Ideal to revitalize your old Lawn. Only ....$2.75 for 50 lb.
- Peat Moss, keeps shrubbery weed free. Soil loose.
- Complete line of garden tools.

FOR RENT
Rollers and Spreaders
CANFIELD'S
GLF SERVICE
315 Main St. Stbg. Ph. 1396

GARDEN SUPPLIES
Hand & Power Mowers. Lawn seed, 5 lb., $1.49. Vegetable seeds, bulk & package. Vigaro, 10 lb., 98c. Garden tools, picks, shovels, spreaders, peat moss.
R. W. ALTEMOSE & SON
Brodheadsville Ph. Wy 2-4207.

ROSE Bushes: Large selection hybrid tea & Climbing bushes. Spring bulbs, Gladiolas, Begonias Dahlias. Garden & Flower seeds in packets or bulk. Fertilizers & lime. All type tools for garden and lawn use. C. H. Travis & Son, 15 S. Courtland St., East Stroudsburg.

SPRUCES, Mugo, Balsam, Hemlock, Juniper, Arborvitae, Cul. Blue Berries. A. Moyer, Long Pond. Ph. 23172.

WORCHESTER Power Mowers & Garden Tractors, from $49.95. Woodrow W. Heller, 74 N. Ctld. St., E. Stbg.

Farm, Dairy Supplies 28

De Kalb
Hybrid Seed Corn
CANFIELD'S G.L.F. SERVICE
315 Main St., Stbg — Ph. 1396

HAY! HAY! HAY!
CLOVER, Timothy & Alfalfa. Any amount. Place your order now. Ph. Wy. 2-4587 or inq. Snydersville Diner on the hill.

Farm Equipment 29

FARMERS—Money available for seed, fertilizer, equipment. Mortgage money—long term, low interest. Farm Credit Office, Box 1108, Allentown, HE 2-1041.

FERGUSON TO-35 loader & backhoe. Frank S. Oyer, R. D. 2, Stbg. Ph. 1722.

Livestock & Supplies 30

TWO "SANNEN" MILK GOATS. PHONE SAYL. WY 2-4219.

WANTED: All kinds of butcher livestock. John Fretz pays highest prices. Ph. Mt. Pocono 5434.

WILL BUY & sell all kinds of live stock. Charles Horn, Mt. Bethel, Pa. Ph. Portland TW 7-6371.

Pets & Pet Supplies 31

AFFECTIONATE YOUNG BOXER, FEMALE, $25. PHONE 2041-J-1.

BEAGLE puppies for sale $15 ea. Will be just right for hunting season. Ph. 2646-M.

"Herb-ettes" for your pets. Ask Redline Boarding Kennels. Phone 3561-J.

Auction Sales 35

TWO EVENING
AUCTION SALE
Of
FURNITURE, TOOLS AND ANTIQUES
at his farm on Route 490 leading from Newfoundland to Tobyhanna, 6 mi. from Newfoundland & 5 mi. from Tobyhanna, turning off Route 90 at St. Mary's Catholic Church, South Sterling, on Tuesday &
WED. EVE., MAY 6 & 7, 1958
Starting Each Eve. 7 P. M.
Tools, outside items & some furniture sold May 6. Antiques & furniture May 7.

Tools
Carpenters, masons, blacksmiths, garden & lawn tools, saws, levels, chisels, hammers, planes, steel bars, braces, bits, blacksmiths blower fire pot & anvil, pruners, elec. motors, jig saw, tool chests, vises, chains, sprayers, weed burner, 32 ft. extension ladder, step ladders, wheel barrow, drills, sythes, rotary power mower, block & tackle, axes, rakes, hoes, shovels, work bench, steel traps & hundreds of other tools.

Antiques
Oil lamps, lanterns, rayos, cow bells, sleigh bells, muzzle loading musket, powder horns, child's rocker, carnival glass, old cut glass, 2 churns, silverware, wash benches, old jugs & crocks, french china, dish cupboard, andirons & fireplace screen, wall what not, old walnut stand, books, frames, rag carpet, patch quilts, antique clothing, group of rhododendron canes & general curios found in an old country home.

Furniture
Philco elec. ref., 3 piece overstuffed living room suite, Hall Crafters TV set, 9x12 axminister figured rug, writing desk, 2 utility cabinets, dining room table & chairs, writing desk, Homer Loughlin dinner set, card & end tables, stands, rockers, mantle clock, enamel Kalamazoo kitchen range, kitchen table & chairs, porch rockers, 2 burner bottled gas plate, clothes hampers, 3 double beds with inner-spring mattresses, blankets, spreads, linens, towels, handwork, 2 dressers, wardrobe, Singer sewing machine, Electrolux sweeper nearly new, radio, dishes & cooking utensils & many smaller items. Real Estate has been sold and everything must go.
Chas. W. London, owner
Wayne R. Posten, Auct.

PUBLIC Sale at McMichaels, Sat. May 10th, 1 p.m. Bedroom suit, Frigidaire refrigerator, room heater, gas stove, Maple livingroom suit, china closet, kitchen stove, kitchen table & 6 chairs, all kinds of dishes, pots and pans; porch rocker and chairs; Maytag washer; variety of stands and other objects too numerous to mention.
Mrs. Frank Moyer
McMichaels

PUBLIC SALES REGISTER

May 6th and 7th. Two evening auction sales of furniture, tools and antiques at his farm on Route 490 leading from Newfoundland to Tobyhanna 6 mi. from Newfoundland and 5 mi. from Tobyhanna turning off Rout 90 at St. Mary's Catholic Church, South Sterling. Chas. W. London owner, Wayne R. Posten Auct.

MAY 10, Saturday afternoon, 2 p.m., Public Sale of two houses and 13 acres. Choice highway location on Pa. Route 115, leading from Brodheadsville to Effort, ½ mile from the village of Brodheadsville. Mr. and Mrs. Wm. B. Fisher, Owners. Wayne R. Posten, Auct.

May 13 Tuesday evening 7 p.m. Combination of Furniture Antiques Boats Motors & Children's Items garage rear of 504 Sarah St., Stroudsburg. Wayne R. POSTEN, Auct.

MAY 17, Saturday afternoon, 2 p.m., Absolute Auction of Fairfield Cottages & Camp, with 128 acres, completely furnished and equipped, in Jackson Township, ½ mile after turning right at Reeders Church. Mr. and Mrs. Albert Born, Owners. Wayne R. Posten, Auct.

May 19 Monday evening 6:30 p.m. Public Sale of very good furniture 1806 West Main St., Stroudsburg. H. B. Barrett owner, Wayne R. Posten, Auct.

MAY 24, Saturday afternoon, 4 p.m. Auction Sale of Furniture, Antiques, Baked Goods and Hand made Items at Smithfield Twp. Consolidated School on road from Minisink Hills to Shawnee, Smithfield Twp. PTA Sponsors, Morgan Hebberd, Mgr. Wayne R. Posten, Auct.

MAY 24 Saturday Afternoon 2 and 2:30 p.m. Executors Public Sale of Valuable Real Estate and Personal Property on the Respective Premises 26-28-30 N. Fifth St., and 301-309 Fulmer Ave., Stroudsburg. Joseph Conzalaro, Ex. Est. of Samuel Coco Decd. Wayne R. Posten, auct. Loise Weiss Mirandon, atty.

May 31 Saturday afternoon 2 p.m. Auction sale of the Plattenburg Estate "Colonial Stroudsburg Home" on premises 825 Ann St., Stroudsburg. Claude Plattenburg, owner. Wayne R. Posten, Auct.

JUNE 7 executrix Public Sale of Real Estate & Furniture at 170 Lackawanna Ave., E. Stroudsburg, Jeanne Shiffer, executor of the Estate of Harry Litts Dec'd, Wayne R. Posten Auct. Walter Olenick Atty.

JUNE 14 Saturday afternoon 2 p.m. Executors Public Sale of Desirable Country Home with acreage on the premises, Saylorsburg, first house after turning at the village store. Rev. Harold Ulmer Executor of the Estate of Ralph Bond Dec'd Wayne R. Posten Auct. Walter Olenick Atty.

Pyrofax
For Domestic and Commercial Uses.
POCONO GAS CO.
We Not Only Sell But Service As Well
Cresco, Pa. Phone 2531

Female Help Wanted 40

"SPARE" time piece-like work! Stay home! No doorbell ringing! Securall, Box 1450, Pasadena, Calif.

LADY WITH use of car, 2 hours in the evening. Summer work. Permanent if desired. Daily Record Box 184.

Switchboard Receptionist
Local Industrial Firm seeking girl who is intelligent, attractive & has pleasing personality. For switchboard position. Bell Tel. Experience desired, but not required. Must be at least high school graduate with some college preferred. Excellent working conditions & Employee benefits. 5 day week. Write full particulars about yourself to Record Box 186.

WOMEN need cosmetics. There is a tremendous demand for Avon. We have attractive opening for capable women. For interview in your home call Easton 9590 or write Mrs. Ruth Palen 260 Prospect St., Phillipsburg, N. J.

Male Help Wanted 41

AUTO SALESMAN!

Would like to become associated with a prestige, young aggressive organization of automobile men who are selling America's finest cars — the new 1958 Edsel.

If you are married, over 25 years of age and have a desire to begin a future of successful selling with progress and reward as your daily goal, come in for an interview. If you can qualify you will have the opportunity to sell the newest car on the road!

See Mr. Weller at Haynes Edsel, corner of S. 9th and Ann St., Stroudsburg, between the hours of 8-12 and 2-5.

You may be reshaping your entire future business life to the greatest advantage you imagined!

MAN with car to deliver Sunday papers. Call Ira W. Nagler 3220.

QUALIFIED mechanic for oil burner and automatic furnace work in the Poconos, preferably in the Barret-Mt. Pocono Region. No plumbing. Send resume, including wage expected to Box 193 Daily Record.

SALESMAN wanted — Earn $10,000 to $20,000 a year. See Mr. Gattuso, 7:30 p.m., Friday, Hotel Easton, Easton, Pa.

WILL train experienced or non-experienced man to sell Stock Food, Silage preservative, Hay, Hay perservative & milk replacer direct to livestock feeder on a full or part time basis in local territory. Write Record Box 190.

Jobs Wanted—Female 45

QUIET lady desires position as housekeeper or general maid. Write Record Box 191.

WILL DO CURTAINS—WASH AND STRETCH. PH. 4685.

Jobs Wanted—Male 46

COLLEGE vets desire odd jobs. Window washing, lawn-mowing, cleaning summer homes, etc. Ph. 4310-W.

LAWN CUTTING, HAVE OWN MOWER. REASONABLE. PHONE 2035-J-2.

LAWN cutting for season. Large lawns desired. Best equipment. Free estimates. Ph. 3796-R.

MAN & wife desire work as maintenance & general housework. Write Daily Record Box 194.

WILL mow lawns, also trimming, have own mower, reasonable rates. Call 5647.

Apartments—Furnished 50

ATTRACTIVE 1 or 2 bedroom apt. near Mt. Pocono Call Mt. Pocono 2-2771 after 7 p.m.

MODERN APT., bath and shower, heat and hot water, private entrance, 12 Smith St., E. Stbg.

MODERN apt. with heat, hot water & garage. Located in Tannersville. Call 2073-R-13.

SECOND FLOOR — 4 rooms & bath and 3 rooms & shower. Inq. 115 Main St., Mt. Pocono. Ph. Mt. Pocono 2-9009. Rent reasonable.

TOBYHANNA Village (opposite Tobyhanna Depot), 3½ rooms, $77.50. 4½ rooms, $89.50. Agent on premises. Ph. Mt. Pocono 22262.

Apts.—Unfurnished 51

APARTMENT For Rent — Five rooms and bath. Heat and electric furnished. $65 a month. Inquire Stroudsburg Laundry, 308 Main St., or telephone 3825.

ATTRACTIVE suburban apt. 3 rooms, bath & garage. Electric kitchen, oil heat. Ph. 5080 or 2652.

ATTRACTIVE suburban apartment, 3 large rooms & bath, oil heat, $45. Ph. Sayl. WY 2-4206.

ATTRACTIVE small apt., suitable for single person or business couple. Phone 4496

5 Rooms, bath, garage, oil heat. Inq. 760 N. Courtland St., East Stroudsburg. (Rear, upstairs)

FIRST floor apartment, 3 rooms & bath, heat & hot water furnished, 129 Ridgeway St., East Stbg. Ph. 3252-R.

4 room apt. 1st floor. Located 116 Park ave., Stroudsburg. Phone 915.

4 ROOM corner apt. Main St., $55 per month. All conveniences. Ph. 2837 or 4973.

4 Rooms, heat & hot water furnished, 1st floor. 515 N. Courtland St., E. S. Immediate possession. Inq. Dr. W. Andrew 729 Main St.

FOR RENT: 3-Room Apartment. Heat and Hot Water furnished. Refrigeration. Apply in person — no phone. Wallace Hardware, 431 Main St.

TANNERSVILLE — 4 rooms, bath and garage. Automatic heat & hot water furnished. Newly decorated. Phone 6083-R-1 or 1416-R-4.

3 ROOM APT., HEATED, $37.50. SILVERMAN'S, EAST STROUDSBURG

201 S. Crystal, 4 room apt. Electric stove & refrigerator. Heat & hot water furnished. $65 per month. Ph. 2547.

SUNGAS
FOR BETTER COOKING
DEPENDABLE AS THE RISING SUN!
Gas & Electric Appliances
Discounts To Our Gas Customer
Dutch Haney INC.
Rte. 611, Tannersville
7 mi. from Stbg.
Ph. Stbg. 4537 Sayl. WY 2-4581

Apts.—Unfurnished 51

WATER GAP, New one bedroom efficiency, individual controlled hot water heat. $50. Mt. Minsi Apts. Call 124 Les Drake.

Houses For Rent 52

4 ROOMS & bath. Phone 4442-R or inquire 48 Borough St., East Stbg. Available May 15.

COTTAGE, 4 rooms & bath, oil hot water heat, recently remodeled, rent $45. Located Shawnee. Ph. 5420-R after 6 p.m.

FOR rent by the season. Summer home three bedrooms, two baths, modern kitchen with dishwasher. Located five miles north of Shawnee, overlooking Delaware River with access to river. H. H. Farrington, RD 1, East Stbg. phone 2063-J-3.

Furnished lake property. Livingroom, fireplace, 2 bedrooms, bath, gas heat. Town water, $6,700 Prosak, WY 2-4140.

½ Double, 6 sunny rooms & bath, heat & hot water supplied, tile floors, attractively decorated. Pleasant enclosed yard & spacious back porch. Inq. 61 Prospect St., East Stbg.

6 rooms & bath. Gas hot water heater, oil heat inside remodeled Adults preferred. 4 Rose St., E. Stbg. Ph. 4530-R.

STONE HOUSE, 3 bed rooms, modern bath & kitchen, living & dining rooms, deep well, elect. hot water heater, oil heat, large porch & terraces, etc., located in Paradise Valley. Phone Stroudsburg 775-J-2.

2-2ND FLOOR apts. each 5 rooms & bath, heat & hot water furnished. Apt. No. 1 available May 1 has range & refrigerator. Apt. No. 2 available May 15. Ph. 2973.

3-ROOM BUNGALOW
- Newly Painted
- New heating system

— Call —
Jolley's Auto Exchange
Phone 1269

Rooms For Rent 53

FURNISHED rooms by day or week. The Stroudsburger, 1170 W. Main.

Business Rentals 58

CENTRALLY located on Main St., large office or 2 small offices. Phone 1157.

Cottages & Camps For Sale 63

COTTAGES at Saylors Lake, 6 rooms, bath, furnished garage. Phone 3908-J after 4 p.m. on weekdays.

Suburban Property 64

SUN VALLEY LAKE — Year round resort. Hunting & fishing. Lots 100' x 150'; $50 down, $10 month; cottages, $500 down, $20 month. Rt. 115 Effort. Ph. 3365-R-4 W. H. Cameron.

Houses For Sale 65

BUNGALOW — Four rooms & bath, hardwood floors throughout, oil heat. Partially landscaped. Call 2492 between 5 & 8 p.m.

FIVE room and bath bungalow, with garage, hot water oil heat, storm windows, full length screens. Ph. 3282-M.

HILLTOP ranch house, 7 rooms, 2 baths, excellent condition $18,500. Extra lot, $1,200. 939 KING ST., 3 bedroom ranch type, large lot, only $12,500.
L. M. RAMSEY, REALTOR
INSURANCE & APPRAISALS
5 Crystal St. Ph. 2547 E. Stbg.

HOME AND INCOME
N. Courtland St., E. S. 6 rooms, bath house, oil heat. Rear of plot 3 car garage, 4 rooms, bath apt. oil heat, quick possession $14,800. C. A. Horn, 11 S. 7th St.

INCOME PROPERTY OR DR. OFFICE
Large frame dwelling on 126 E. Brown St. 1 block from hospital and college. Has partitioned 1st floor apt. with sliding doors; this apt. has 3 rooms, bath & kitchen. 2nd floor has 4 rooms & bath; and 3rd floor apt with 2 rooms & bath. Pine floors throughout. Divided full basement with oil hot water heat. Storm windows on west side. 100' x 150' lot. 30 days possession. Ph. 1353-W.

NEW 3 BEDROOM SPLIT LEVEL. Kitchen, dinette, fireplace, heated recreation room in basement, garage, ½ acre lot, price $19,750 John S. Muller, Builder. Ph. 3921.

OUTSTANDING BUY — Suburban Stroudsburg area, new housing development — Wooddale. Five room sturdy home, three years old, located in beautiful woodland setting, ten minutes from town. Three bedrooms, bath, living room, dinette, kitchen, full basement, garage, oil heat. Aluminum storm windows and doors. Picture window overlooks beautiful mountain view. Owner must locate in town for business reasons. To appreciate this unusual buy, you must see it. Call Stroudsburg 3430-J

RT. 209, ½ mile from East of East Stbg. limits. 5 rooms & tiled bath. Expansion attic. Hot air oil heat furnace. Garage. Electric stove & hot water. Deep well, TV and antenna. Dinette set. 500' frontage on Rt. 209. Ph. 2006-J-4 after 4 p.m. An $8000 bargain.

ROUTE 209 Gilbert 4 rooms, bath. Almost new — no reasonable offer refused. Rodney Anderson, Gilbert.

TOBYHANNA, Pa. New Home, 1 mile from Depot On Lake Drive, 3 bedrooms, Bath, Living Room, a beautiful Kitchen, attached garage, Hot Water Heat. Worth $15,500.00 Will sacrifice for $12,500.00. For inspection call Cresco 2541.

2 HOUSES located 176-172 Ransberry Ave., East Stbg. near college. 2 modern apts. in each house. Priced reasonably for quick sale. Alvin Smith, Henryville. Phone 2038-J-2.

WHY PAY MORE? Insure your home with us and save. Donald A Robbins. Ph. Stbg. 3916

Farms & Land For Sale 66

LAND for sale near Craig Meadows, 60 acres & 13 acres. Very lovely section. 5 miles from E. Stbg. Ph. Mrs. Hergst 5529 or Mr. Albert 3853-R-2.

Happy Cooking
PHONE BUSHKILL 8-6609
METERED GAS SERVICE
Pay For Your Gas After It is Used. You Are Billed Monthly
COMMERCIAL & DOMESTIC INSTALLATIONS
New and Used Ranges and Water Heaters
L. E. DePUE, Owner
BUSHKILL, PA.

Farms & Land For Sale 66

DUTCH "TREATS"
In the KUNKLETOWN area: (1) FARM, 60 acres, stream, improved 8-room house, outbuildings, nice view, good road, $12,000. (2) VILLAGE HOME, 8 room (4 bedrooms), near business section, $4,500—easy terms. (3) COUNTRY HOME, ultra modern, 7 rooms, tiled bath, fire place, oil-heat—everything! Only $9,800. Summer Homes at Mineola and Weir Lakes, other choice Pocono locations, $5,000 up. See us before you buy. Call MR. PEARSON, Kunkletown EVergreen 1-2614, or GEO B. FLUSH & SON, Realtor Bangor, Pa. Phones 29 and 491

Lots For Sale 67

CHIPPERFIELD Drive—Planned residential locate. Lots 1/3 x ½ acre. John Muller Ph. 3921.

IDEAL home-sites, restricted W. Main St., Tanite Road. Pocono Park area. Ph. Auer 4696.

LOTS—S Green St., East Stbg. $1200. Low down payment. H. Huffman, 650-R.

POCONO TERRACE
On Route 611, 2 miles from Stroudsburg. Near new Stroud School & shopping center. Excellent home sites with good road. For information Ph. Cresco 2411.

SUBURBAN building lots, seven miles from Stroudsburg. Call Sayl. WY 2-4384. After 6 p.m. or Sat.

Business Properties 68

RESORT HOTEL in the Poconos. Fully licensed & equipped. Excellent location. Some acreage with water. Write Record Box 159.

Real Estate Wanted 70

SMALL Farm with few acres and 5 or 6-room house, within radius of 20 miles of Stroudsburg. Will pay cash. Write Record Box 188.

Realtors 71

A. L. YETTER, Realtor
Marshalls Creek. Ph. Stbg. 4083

Dale H. Learn, Realtor
Route 196, Paradise Trl. E. Stbg.

HEBERLING REALTY CO.
REALTORS — INSURORS
15 So. 7th St. Stroudsburg, Pa.

WALTER H. DREHER, Realtor
551 Main Street Phone 1018

Business Opportunities 75

BUSINESS and equipment for sale. Apply Russ' Restaurant, 45 Crystal St., E. Stroudsburg.

SOFT ice cream stand. Alert couple can net $5,000. Write Record Box 175.

Boats & Accessories 79

BOAT — 16 ft. fibre glass runabout, 25 horse power Evinrude motor, electric starter, gear shift, complete with trailer. Call 4312.

'57 MERCURY mark 30, perfect condition. Remote controls, gas tank. '56 Duracraft 14 ft. runabout, cover, steering wheel $600. Stbg. 2722 between 8 & 4 p.m.

Auto Parts & Tires 80

USED TIRES, all sizes in stock. New tires from $12.95 plus tax and recappable casing. Bill Deibl's Dunlop Tire Store, 13 So. 7th St. Ph. 2871, Stroudsburg.

Automotive, Service 81

LOW winter prices on custom made seat covers. Kenny's, Bartonsville. Ph. 2023-R-11.

RADIATORS—Any make, Year, Model; Cleaned, Repaired, Replaced. RELIABLE AUTO RADIATOR CO., E. S. Ph. 9087.

MOTOR TUNE-UPS, electrical, generator work. Pick-up and delivery. Bernie's Modern Atlantic. Phone 9096.

SAVE the cost of 2 tires. Get your wheels aligned by Coss, Bartonsville 6071-R-1.

Mobile Homes 82

HERD FOR MOBILE HOME*SHOW MODELS
all sizes—Dependable Quality & service Hgy. 512 Bath to Wind-Gap Pa.
Herd Mobile Homes Inc.

FOR GOOD and economical living see our Special Showing of Ventoura — New Moon, — Marlette — and Nashua Mobile Homes. New and Used $1250.00 & up. Low Interest Financing. Van D. Yetter, Nr. Marshalls Creek, Phone Stbg. 2832

"VENTOURA" The best in mobile homes on display at Sutcliffe's, Adams Ave & Ash St. Scranton, Pa.

SALE
Used Appliances Reconditioned
Frigidaire Automatic Washers 99.00 and 225.00
Frigidaire Electric Stove. 4 burners 125.00
Kenmore Electric Stove. 3 burners 50.00

REFRIGERATORS
Philco 69.00
Montgomery Ward 79.00
Firestone 89.00
Crosley Shelvador (Apt.) 45.00
Frigidaire .... 44.00 - 49.00 - 79.00 - 89.95 - 150.00
All above in lower warehouse.

Reconditioned office equipment on sale in Music Shop and Toy Department, Main Street Entrance

ADDING MACHINES
Burroughs 39.50
Barrett Desk Electric 52.50

TYPEWRITERS
Remington Noiseless 39.50
L. C. Smith 39.50

"the friendly store"
A.B. Wyckoff
STROUDSBURG, PA.
Main St. Phone 400

Mobile Homes 82

North Jersey
Mobile Home Center . . .
Largest Display In East
Over 50 New & Used Models Rt. 46 between Netcong-Dover, N.J. Daily to 8:30 p.m. Ph. JU 4-5857
Al Walker, Inc.

LOW DOWN PAYMENT — 5 years to pay. For luxury living at a "price" see Abeloff Auto Exchange, 120 N. Courtland St., East Stbg.

Cars & Trucks For Sale 83

"TEST DRIVE SIMCA"
BARRETT AUTO SERVICE
SIMCA SALES, Cresco. Ph. 2412.

GEORGE S. WAGNER
Pontiac Sales & Service
Mt. Pocono Ph. 5871

H. A. RODENBACH & SON
Dodge-Plymouth
Brodheadsville Ph. Wy 2-4827

NEW '57 Dodge left over. Buy at our cost. Mick Motors, Cresco 2222 Open Eve.

TOWNSEND MOTORS
Dealer for Hillman & Triumph.
N. 5th St. Stbg. Phone 3267-J

1957 Volkswagon
BAYLOR MOTORS
SAAB Sales & Service
N. 9th St. Ph. 338

SLATE BELT BUICK
Ph. Bangor 141

SPECIAL! '40 Pontiac Convertible, only $99. '47 Chevrolet Fleetline, only $75. Bitz's Used Cars, Brodheadsville, at the top of the hill.

TED'S Used Cars — No Down Payment, 24 months to pay. 1723 West Main. Ph. Stbg. 1054.

'47 Harley-Davidson motorcycle. Very good condition. Ph. WY 2-4332.

'49 Cadillac 4-door sedan with automatic transmission, radio & heater. Ray Price Motors, Inc., 353 Main St., Stbg. Phone 911.

R. E. "Bob" HELLER
SELECTED USED CARS
474 N. Ctld. St. E. Stbg. Ph. 5437

1950 INTERNATIONAL ¾ TON STAKE BODY TRUCK. $350. PHONE 5189.

Scheller & Kitchen
DeSoto-Plymouth
1015 W. Main St., Phone 1738

1952 Kaiser, Virginian. Call Sayl. WY 2-4384, after 6 p.m. or Sat.

E. M. RINEHART
"The Truck Center of Monroe County"
INTERNATIONAL TRUCKS
• SALES • SERVICE
1375 West Main Phone Stbg. 4054

POCONO AUTO COMPANY
Mercedes-Benz
Packard Studebaker
136 N. 9th St. Phone 285

JUNK CARS
TOP DOLLARS PAID!
Scrap Metals — Ph. 1081-J
EDWARD ODZER

TUCKER CHEVROLET CO.
Open Evenings Mon. to Fri.
Stroudsburg Phone 1300

Mikels Motors
1061 N. 9th St. Ph. 2764
Cadillac-Olds - New & Used
The best selections of quality used cars in the county. See us first then compare our prices & Cars.

A. A. LAUFFER
Quality Selection of Used Cars
DODGE-PLYMOUTH
525 Main Phone 227
Have Your Car Inspected Now

Spring Tune-Ups
Undercoating
Steam Cleaning
JOLLEY'S Phone 1269
W. Main St., Stroudsburg

McGRAW MOTORS
Quality Used Cars
Open Evenings
219 N. 9th Street Phone 4237

TODAY'S SPECIAL
'54 BUICK
Super
Power Steering, Titran Red Top, Dover White Body.
WEICHEL BUICK
1009 Main—Ph. 770
Stroudsburg

OK
New-Used Cars & Trucks
McCAMBRIDGE
CHEVROLET
Canadensis Ph. Cresco 7111

RAYMOND PRICE, Inc.
Cresco, Pa.
'55 Mercury Hardtop
Loaded—4-Door
$1595
Phone 2332

haynes
Edsel
'56 PONTIAC SEDAN $1745
Radio, heater, turn signals
S. 9th St. & Ann Stroudsburg Phone 5100

A-1 USED CARS
'50 FORD
4-Door Sedan $245
Haynes Motors
Open Till 9:00 P.M.
N. 9th St., Phone 198

Gray Chevrolet
NEW AND USED CARS AND TRUCKS
Open Evenings—Mon.-Fri.
Tannersville, Pa. Ph. 4888

'56 Olds "88"
4-door sedan, hydramatic, radio, heater, new seat covers, like new.
$400 down

'52 Cadillac
Model "62" Fleetwood body, 4 door, power steering, power brakes, like new.
$200 down

'55 Ford (2)
Station Wagon V8, 4-door, 8 passenger, Fordomatic transmission, radio & heater.
$350 down

No Down Payment
On These Cars
'51 Rambler
Convertible 2-door, radio & heater.
'51 Nash Ambassador
2-door, radio & heater
'51 Nash
Statesman 4 door sedan, radio & heater.
'48 Dodge
Club Coupe, radio and heater.
COURTLAND MOTORS
Rambler-Willys Dealer
26 N. 2nd St. Phone 2342

Here are some good, recent trades on the Big Bold Pontiac
'55 BUICK 2-Door Sedan
ONE-OWNER car with Dynaflow transmission and new rubber.
Only $295 Down
'54 PONTIAC Station Wagon
6-CLYINDER model with standard transmission. One-owner car with low mileage.
Only $295 Down
'53 FORD V-8 Victoria Hardtop
FORDOMATIC transmission, radio, four new tires, exceptionally clean.
Only $245 Down
'52 PONTIAC 4-Door Sedan
NEW PAINT JOB—and only 31,000 miles. Has Hydramatic drive, radio and new rubber.
Only $195 Down
Stroudsburg Garage
Pontiac-GMC Sales & Service
N. 9th & Sarah St., Stroudsburg—Phone 4407

She's got the beat . . .
but she dont' dig the words!

This is the answer a young lady gave when asked how she liked Rock 'n' Roll. She got half the picture, so to speak. But when you take your first ride in . . .
The MG ROADSTER
it will be an experience you'll never forget. YOU WILL "get" and hear the "beat" of this powerful hunk of energy, and you'll find more words than you knew existed in speaking of the MG and its sparkling performance. Handling on the straight or cornering flat in the mountains . . . you'll find the MG is a sports car unequalled in its class.
Stop by anytime . . . but don't only look at the MG. Take a drive and get the "BEAT" . . . you'll soon find the words!
$2667 fully equipped deluxe model delivered here. Factory warranty.
ABELOFF MOTORS
Sales & Service for
MG - Austin-Healey - Morris-Minor
120 N. Courtland St., East Stroudsburg — Phone 2277

TANKS TO ROLL—Among displays during Tobyhanna Days in the Stroudsburgs Thursday, Friday and Satruday will be this Army medium tank. Another picture and story on page one). (U. S. Army Photo)

Monroe County Salary Board Sets Scale For Civil Defense Headquarters Chief

MONROE COUNTY Salary Board yesterday set the salary of Mrs. Catherine Miller, Civil Defense headquarters administrator, at $65 per week.

The new salary does not amount to a "raise in pay" for Mrs. Miller. She has been given additional duties far beyond those for which she was originally hired.

In presenting the case for an increase in salary for Mrs. Miller, Judge Fred W. Davis and Marshall Reese, CD director, noted that, in effect "she is now doing two jobs instead of one."

Originally, Mrs. Miller was hired as an office secretary. At that time she worked as clerical assistant to Judge Davis, then CD chief, who served without pay and Paul Crawn, assistant director, who received $30 weekly.

Mrs. Miller's original salary was $50 weekly. She has never been given a raise. She came to the post in August, 1955.

When Crawn resigned three months ago, members of the newly-appointed CD Council, decided to leave his position vacant and make Mrs. Miller headquarters administrator.

She, therefore, continued her initial duties and took over all those formerly performed by Crawn. Removal of Crawn's post from the CD setup resulted in a savings of $30 weekly to the County.

When Mrs. Miller's salary was increased, yesterday, therefore, the County was providing a new salary scale for a new position and not allowing her a direct raise.

Reese, in his comments to the salary board, pointed out that "Mrs. Miller has been an extremely alert and valuable CD administrator. Through watching for funds available from Federal CD and through economical purchasing, she has saved Monroe County CD a great deal of money."

Greentown Scout Master Earns Award

NEWFOUNDLAND — The coveted Silver Beaver award, highest honor for volunteers in the scouting movement, was presented to Scoutmaster Richard McLain, Greentown, leader of Troop 129.

The presentation was made during the seventh annual Appreciation Dinner at the Masonic Temple Ballroom, Scranton.

The award is given by the National Council, BSA, upon the recommendation of the council served by the scouter, to men who have performed distinguished service to boyhood.

Scoutmaster McLain, whose name is synonomous with scouting here, has led hundreds of boys in the area for the past 20 years.

His leadership in an outstanding scouting and explorer program began in 1937, when he became assistant scoutmaster of Troop One (now Troop 129.) He became scoutmaster in 1938 and has served in that capacity up until the present time.

Extension Chairman

In 1953, he became organization and extensive chairman of the Minisink District and is now serving in that post. He led the Council Philmont Expedition in 1955, and last year was scoutmaster of a National Jamboree troop and coordinator of the activities of three National Jamboree troops.

During his scouting tenure, he has been an active leader in all community, district and council events. He has accompanied his troop to Goose Pond Scout Reservation each year for Summer camp.

McLain is sixth grade instructor and assistant principal at Greene - Dreher - Sterling Joint School.

Students Turn 'Seventeen' Into Successful Production

AMONG those who took part in the East Stroudsburg High School Mixed Chorus production of the musical-comedy "Seventeen" last Friday and Saturday nights were the following:

Richard Ashcroft as "Willie," Judy Ott as his kid sister, Marilyn Nittle and Jim Wescott as his parents, Janice Wildrick as "Lola," Bruce Viechnicki as "George Cropper," Lucille Lombardi as "May Parcher," Victor Ajygin as her father and these cast members in order of their appearance:

Donald Caulfield, Fred Hershey, Gerald Walker, Douglas Metzgar, Roland Gartner, Douglas Beck, Gary Kester, Richard Miller, Michael Heller, Marilyn Sterner, Gail France, Vicki Hoehne, Joanne Scott, Chrissy Anderson, Joyce Vallerschamp, Joan Marsh, Ralph Powell, Debby Peeney, Evelyn Margz and Pat Alberts.

Members of the chorus: Mary Ann Ashcroft, Velma Lesoine, Ruth Ann Miller, Maureen Munch, Shirley Neipert, Ruth Ann Smith, Kay Yutz, Marjorie Bitterman, Joyce Bosman, Sherry Caretta, Carolyn Counterman, Nicole Kennedy, Sharon Ray, Carol Smith, Delia Stauffer, Clara Williams, Harry Lewis, John Prechtel, Ronald Ray, Peter Bard, Horace Cole, John Viechnicki, Karen Metzgar, Patricia Fish, Carol Shaffer, Mary Sayer, Sue Wicks, Susan Wilson and JoAnne Kersten.

Pianist: Barbara Ritter. Student Director: Sarah Wright. Orchestra members: Kathleen Poortstra, James Strunk, Donald Miller, Jack Fellman, Michael Kintner, Dorothy Fisher, Jane Scheirer, Barbara Resh, Ellen Mazer, Judy Miller, Sharswood Cole, Fred Allen, Ronald Ellsweig, Robert Eshback, William Stine, Linda Nittel and Bonnie Beards.

Chorus officers: Douglas Beck, president; Richard Ashcroft, vice president; Janice Wildrick, secretary.

Scenery was constructed by John Balmoos, Gary Courtright, Dave Edwards, Bill Garris, Louis Hummel, James Kindrew, Joe Kolcun, Stanley Melvin, Albert Miller, Irvin Smith, Ralph Walker, Larry Van Why.

Usherettes were Sylvia Faucett, Joan Place, Ruth Ann Cyr, Pam Read, Gail Kupisczewski, Elizabeth Zaccaro, Nancy Flannelly, Kaye Woodard. Costumes were be Debbie Peeney and Joyce Vallerschamp. Properties were collected by Sue Wicks and Janet Cramer.

Prompters were Dorothy May and Theresa Dougherty. Stage crews: Phelps Prescott, Foster Ladlee, Stanley Melvin, Jim Gussett, Irvin Smith and Louis Hummel. Ticket sales were handled by Grant Bartholomew. Publicity and patrons: Fred Hershey and Miss Ruth Black.

Faculty assistant was Charles Lehman. Scenery painting: Ann Wilford, Linda Nittle, Pat Alberts, Joyce Vallerschamp. Transportation: Georgia Beam, Sally Bruce, Micheal Munch, James Strunk, Ronald Ray.

Printing: Robert Mumbauer, Arthur Plattenburg, Donald Hoke, Richard Keiper. Set decoration: Harry Wilford, Fred Hershey, Ralph Walker. Supervisor of costumes: Miss Charlotte Bach. Orchestra supervisor: Robert Zellner.

The production, based on Booth Tarkington's turn-of-the-century novel of the same name, used an adaption by Sally Benson (author of "Junior Miss") and lyrics and music by Kim Gannon and Walter Kent.

J. F. Hopple, 50, Dies In Saylorsburg

JOSEPH F. Hopple, 50 died yesterday morning at 8:40 at his Saylorsburg home. Death came suddenly.

Born in Cherry Valley he was the son of the late Frank and Elizabeth Hopple.

Employed at Nazareth Steel Fabricators Co. the past 13 years, he had worked before that for Bethlehem Steel Co.

Activ Eagle

He was a member of the Reformed faith and an active member of Stroudsburg Eagles Lodge.

Surviving are his wife, Nellie; two sons, Joseph F. Jr., Wind Gap; and Clayton J. of Stroudsburg RD 1; two sisters, Mrs. Carrie Metzgar, Kellersville and Mrs. Elmira Setzer, Stroudsburg RD 1.

Funeral services will be held Thursday at 2 p.m. at the Warner Funeral Home. Rev. Adan Bohner will officiate. Interment will be made in Saylorsburg Brick Church Cemetery. Friends may call Wednesday after 7 p.m. at the funeral home.

Helpful Neighbors!

BIRMINGHAM, Mich (AP) — When smoke and flames drove Mrs. Janet Martino onto the roof of her house yesterday, she got some expert help from her next door neighbors. They rescued her with a ladder and put out the fire. Mrs. Martin's neighbors are the Birmingham Fire Department.

Canadian Boy Runs Out Of Funds In Stroudsburg

AN 11-YEAR-OLD Canadian boy, enroute to New York City, was returned to Wilkes-Barre from Stroudsburg yesterday.

Borough police took him into custody at 1:35 a. m. Sunday as he left a bus from Wilkes-Barre. He had only 13 cents in his pocket at the time.

Bus Driver

The bus driver told police the boy asked at Wilkes-Barre about the fare to New York, but only had enough to reach Stroudsburg.

The boy at first claimed he lived here but later said he is the son of a Canadian doctor who was enrolled Saturday at the Children's Service Center School at Wilkes-Barre.

Asked whether it wouldn't have been better to wait for his father to take him on a tour of New York's sights, the boy replied: "Dad works all the time. He never has the time."

Stassen Prediction

PITTSBURGH (AP) — Harold E. Stassen predicted yesterday he will carry Philadelphia two to one in his primary election bid for the Republican gubernatorial nomination.

Treasury Balance

WASHINGTON (AP)—The cash position of the treasury April 30: Balance, $6,487,218,560.93; deposits, $63,601,771,450.89; withdrawals, $68,480,272,314.34; total debt, x-$275,151,287,108.45; gold assets, $21,995,930,275.58.

Knock A Cold!
— with —
BLUE
Cold Capsules
- - 50c - -
Buy them at—
LeBAR'S
DRUG STORE

Gifts for MOTHER

. . . and many more gifts! Hundreds of other beautiful yet practical gifts for Mother await your choice.

Remember Mother with a card . . .

See our wonderful selection . . . Cards you will be proud to send. Better get them in the mail today.

STEINHAUER'S Stationery
740 Main St., Stroudsburg Phone 932

TALENT
and
FASHION
SHOW
auspices
Morey P.T.A.
Wednesday, 7:30 P.M.
STROUD UNION
HIGH SCHOOL
Tickets 50c
Benefit Morey Playground Equipment Fund
"the friendly store"
A.B. Wyckoff
STROUDSBURG, PA.

Strauser Demonstrates Painting

STERLING Strauser, nationally-known East Stroudsburg artist gave a demonstration of painting for members of the Pocono Mountains Art Group at its most recent meeting.

Strauser painted a vase and bouquet on a large masonite board in less than an hour. He explained each step as he progressed with the picture.

Comments

His comments on painting were enlivened by humorous asides and a discussion of artists' materials during which he explained that it is not necessary to use expensive tools.

As part of the demonstration, Strauser used a 10-cent brush for portions of the painting and, in one part of the picture used his hands.

The Art Group meets again tonight at 7 at Stroud Union High School building on W. Main St. Color slides will be shown after the sketching class, at about 8:30 p.m.

Red Cross Drive Begins

NEWFOUNDLAND — May is Red Cross month for Wayne County, and now that the snow which caused postponement of the usual March drive in this area has melted solicitors will be calling during the next two weeks. The list includes Hannah Schelbert, Trudy Tobey, Almeda Gilpin, Betty Robacker, Jean Burdick, Janet Van Ben Schoten, Irene Eggert, Mildred Brown, Leah Scott, Sue Steiger, Adelaide Wolfe and Edith Gilpin. Mrs. Robert Beehn is chairman of the drive in this area.

at BABY TIME

Welcome Wagon celebrates the arrival of each new baby with a friendly call—with a basket of gifts and congratulations of the entire community.

Be sure to tell Welcome Wagon of the arrival of every new baby in your life.

Stroudsburg 909-J

WELCOME WAGON

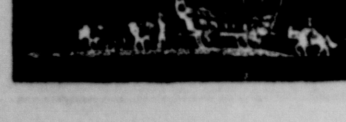

3 money-saving reasons why IT WILL PAY YOU TO BUY A FORD NOW!

IT'S COSTING YOU MONEY TO KEEP YOUR OLD CAR GOING!

As your present car gets older, it costs you more and more *just to keep it operating!* Tires, battery, transmission, engine . . . these are costly items which must be repaired or replaced periodically. You may be making new-car payments just keeping your old car running!

THE VALUE OF YOUR OLD CAR IS GOING DOWN EVERY DAY!

The longer you keep your old car, the more it will cost you to trade for a new one. Right now, if your car is of average age and condition, it will probably more than cover the down payment on a new 58 Ford. But if you wait you may have to make up the difference in cash.

IT'S SAFER TO DRIVE A NEW FORD!

Accidents are costly—in time, in life and in money. From a safety standpoint, chances are your present car doesn't compare with the new 58 Ford. You owe it to yourself and family to have the latest in protection and safe driving. See your Ford Dealer today!

The 58 Ford Fairlane 500 Club Victoria . . . one of 20 exciting Ford models. You'll find a Ford that's just right for you, whatever your needs.

F.D.A.F.

COME IN FOR AN ACTION TEST TODAY!

FOR A BETTER BUY IN A USED CAR OR TRUCK, BE SURE TO SEE OUR A-1 OR OTHER SELECTIONS

HAYNES MOTORS, INC., *Stroudsburg*
RAYMOND PRICE, INC., *Mountainhome*

There's love in the Air...

when you're in Muguet DES BOIS the very essence of Spring! BY COTY

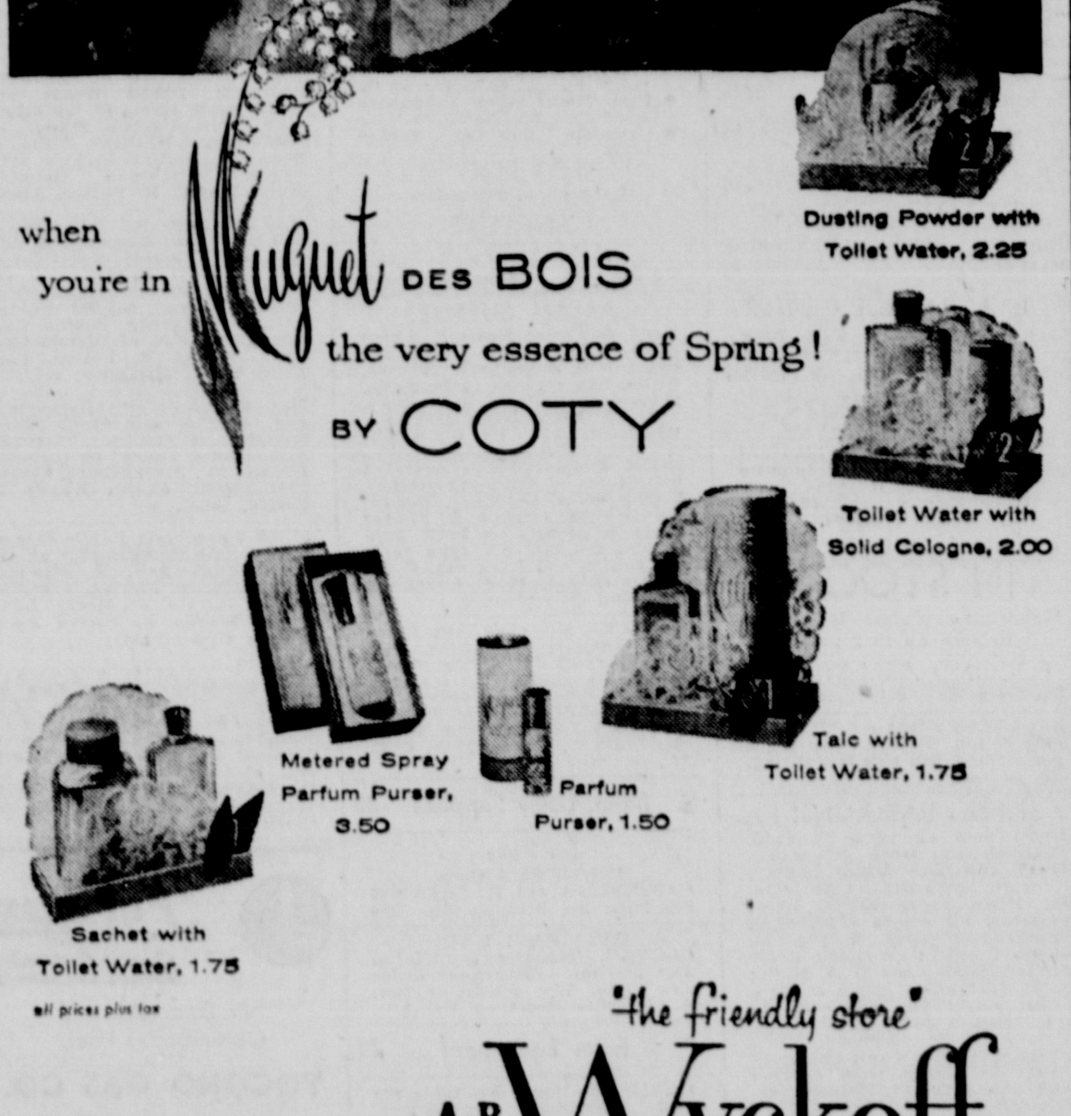

all prices plus tax

"the friendly store"
A.B. Wyckoff
STROUDSBURG, PA.

Compounded and Copyrighted by Coty Inc. in U. S. A.